Wednesday 04.02.2026

Published 03 02 2026, 17:00

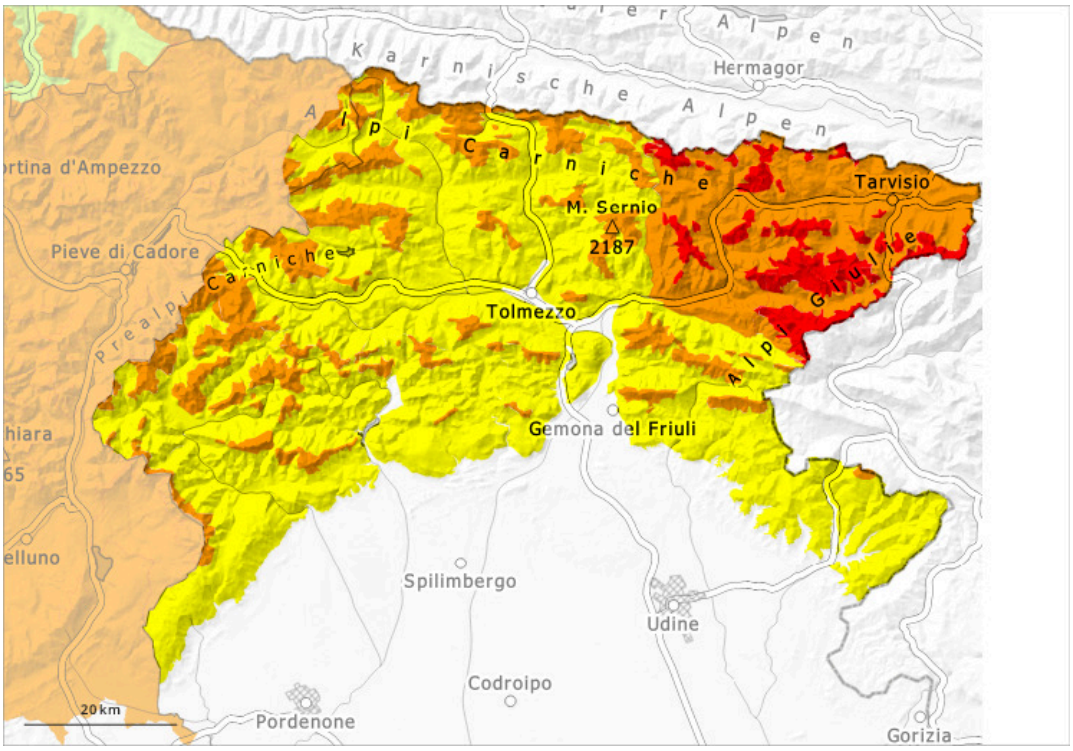

1	2	3	4	5
low	moderate	considerable	high	very high

Danger Level 4 - High

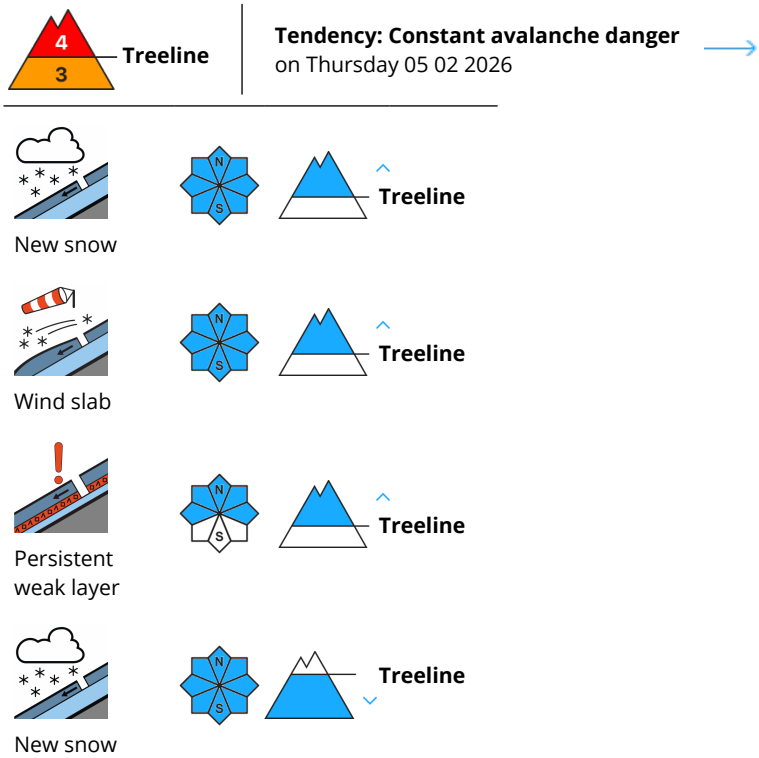

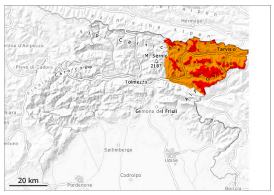

In these regions the avalanche danger is high (level 4).

Heavy snowfall. The wind will be moderate to strong.
The snowpack remains in most cases unstable. Natural avalanches are possible over a wide area.
Avalanches can penetrate deep layers reach very large size.
Without question, it is inadvisable to engage in backcountry touring.

Snowpack

Somewhat older wind slabs remain for the foreseeable future prone to triggering. As a consequence of new snow and wind, further wind slabs will form.
Numerous weak layers exist in the old snowpack in particular on shady slopes.

Tendency

Light snowfall.

Danger Level 3 - Considerable

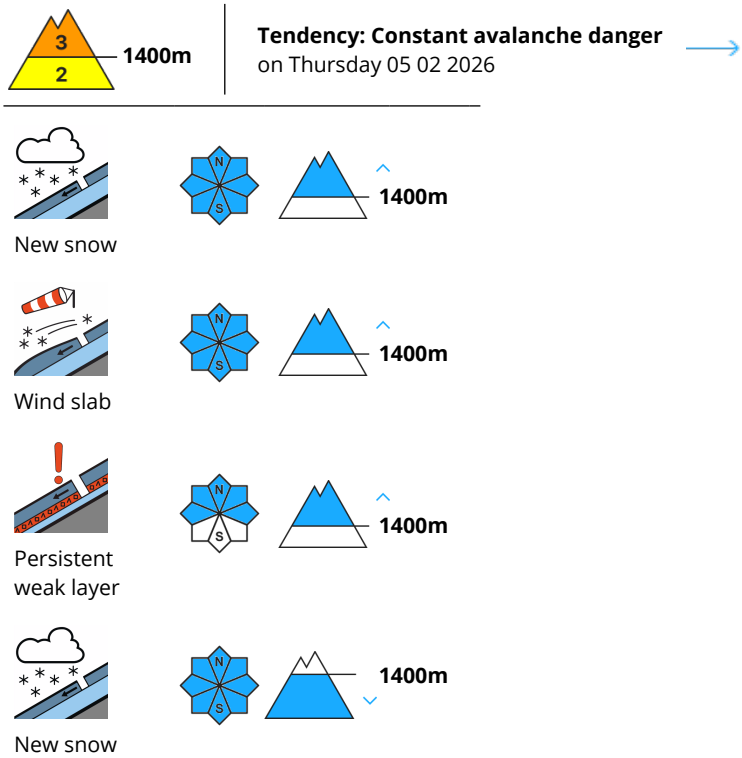

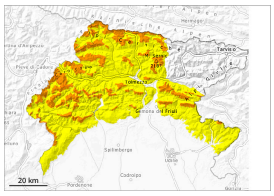

Considerable avalanche danger will prevail.
As a consequence of new snow and wind the prevalence of the avalanche prone locations will increase as the day progresses.

The avalanche prone locations are to be found in particular at the base of rock walls and adjacent to ridgelines and in gullies and bowls. The avalanches can be released in deep layers of the snowpack. They can in many places be released, even by a single winter sport participant. Shooting cracks when stepping on the snowpack and whumpfing sounds can indicate the danger. Great caution and restraint are required.

Snowpack

The snowpack remains unstable over a wide area. As a consequence of new snow and wind, further wind slabs will form.
Numerous weak layers exist in the old snowpack in particular on shady slopes.

Tendency

Light snowfall.