aineva.it

Wednesday 04.02.2026

Published 03 02 2026, 17:00

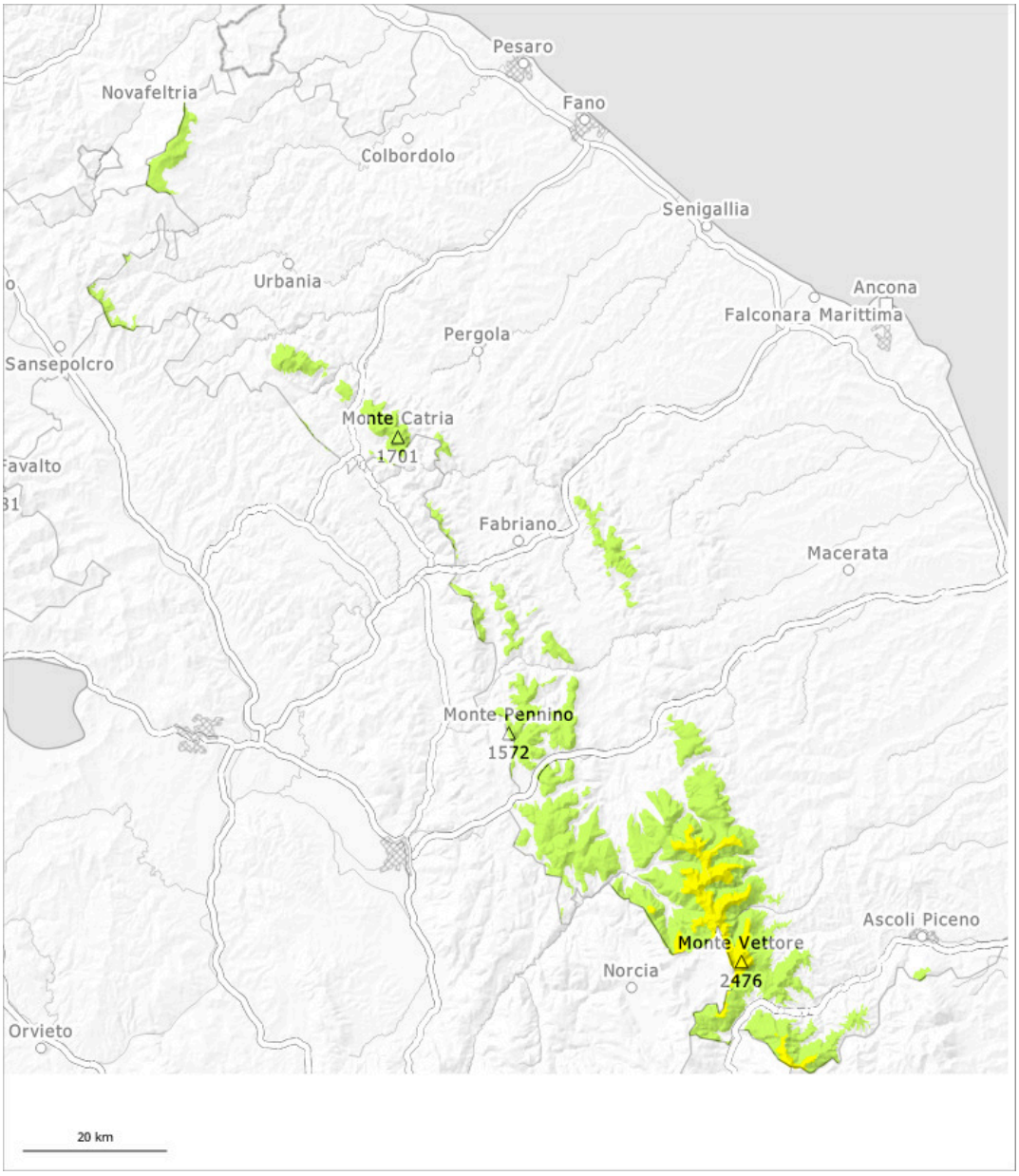

1	2	3	4	5
low	moderate	considerable	high	very high

Wednesday 04.02.2026

Published 03 02 2026, 17:00

Danger Level 2 - Moderate

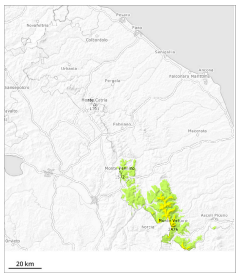

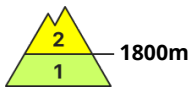

Tendency: Constant avalanche danger
on Thursday 05 02 2026

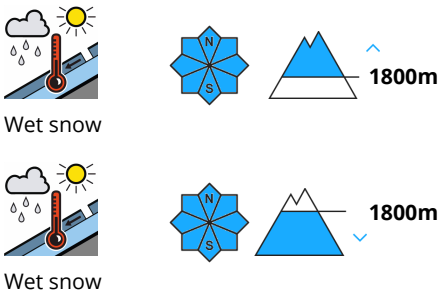

Moist and wet avalanches are the main danger.

In particular in gullies and bowls and on steep slopes small and medium-sized moist slab avalanches are possible.

Snowpack

Some new snow to above approximately 1500 m. In isolated cases new snow is lying on the soft surface of an old snowpack.

Wednesday 04.02.2026

Published 03 02 2026, 17:00

Danger Level 1 - Low

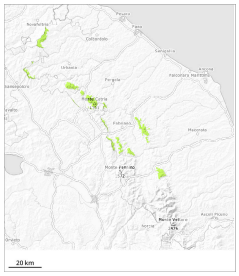

Tendency: Constant avalanche danger
on Thursday 05 02 2026

Wet snow

Wet snow represents the main danger.