Saturday 28.03.2026

Published 27 03 2026, 17:00

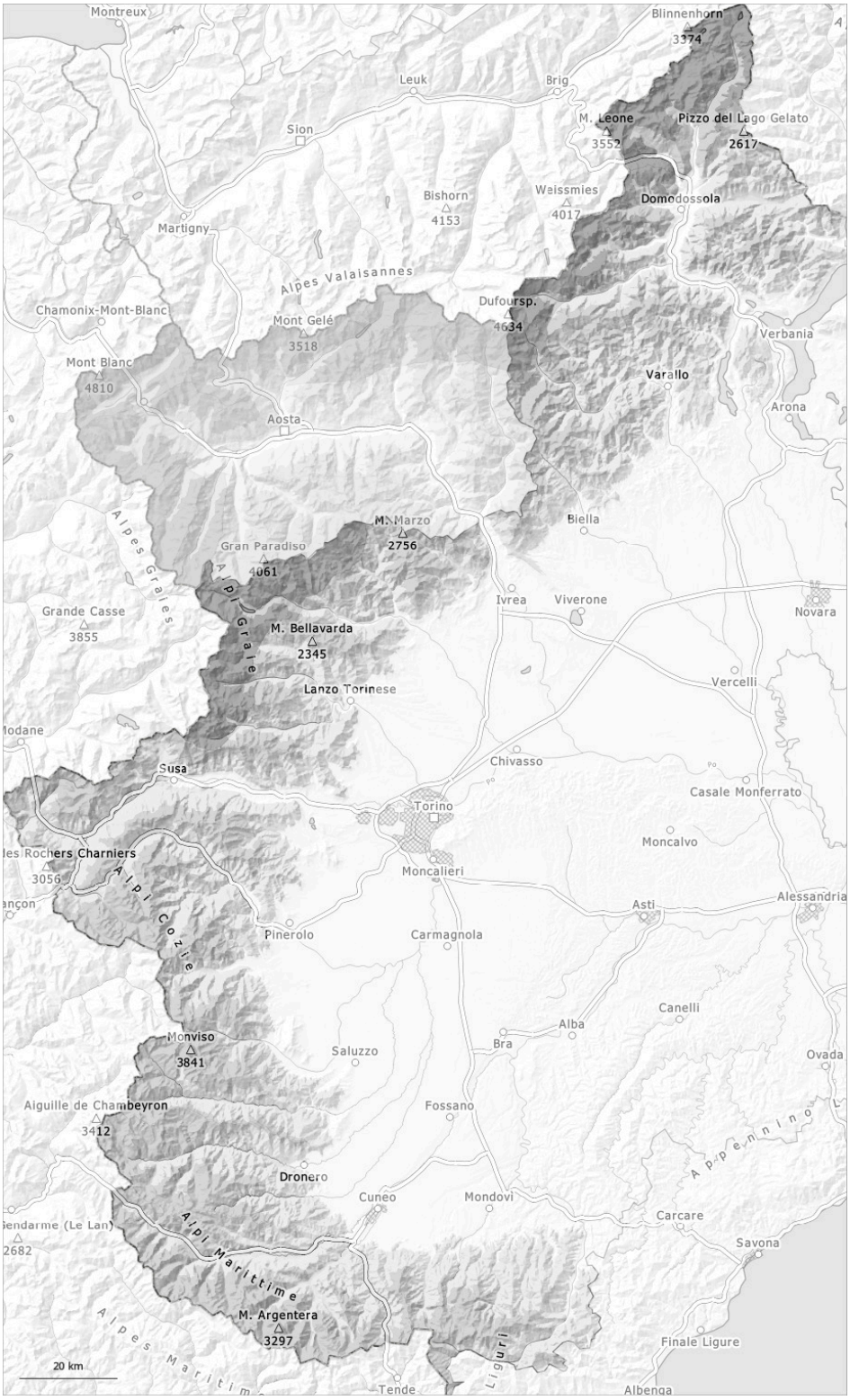

1	2	3	4	5
low	moderate	considerable	high	very high

Danger Level 3 - Considerable

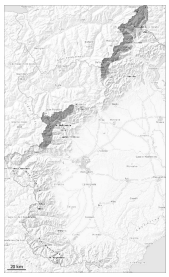

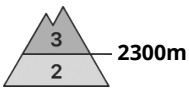

Tendency: Decreasing avalanche danger
on Sunday 29 03 2026

Wind slab

Persistent
weak layer

Wind slabs require caution.

The storm force wind has transported the fresh and old snow significantly.
The hard wind slabs of the last three days are lying on a crust in particular on sunny slopes and at high altitude. These can be released by a single winter sport participant. In particular on steep north, northeast and northwest facing slopes the avalanches can be triggered in the faceted old snow and reach quite a large size.

Caution is to be exercised on wind-loaded slopes, and in gullies and bowls.

Snowpack

Danger patterns dp.6: cold, loose snow and wind

In some regions 10 to 15 cm of snow, and up to 20 cm in some localities, fell on Wednesday.
The foehn wind has transported the fresh and old snow significantly. Over a wide area wind slabs are lying on a hard crust.
In particular adjacent to ridgelines at high altitude snow depths vary greatly, depending on the infuence of the wind.

As a consequence of low temperatures the snowpack can not consolidate, in particular on shady slopes.

Tendency

The solar radiation will give rise to gradual consolidation of the snowpack in particular on sunny slopes.

Danger Level 2 - Moderate

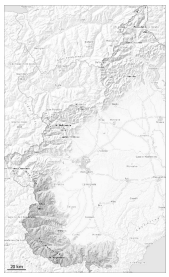

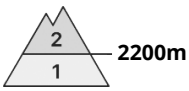

Tendency: Increasing avalanche danger
on Sunday 29 03 2026

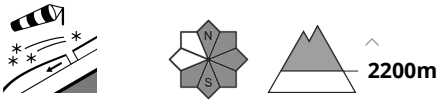

Wind slab

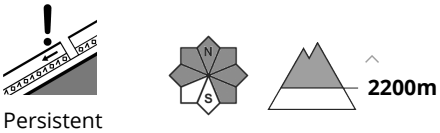

Persistent weak layer

More slab avalanches are possible, even medium-sized ones.

The northwesterly wind has transported the loosely bonded old snow. Wind slabs have formed in particular on northeast, east and south facing slopes.
Wind slabs can in isolated cases be released, even by a single winter sport participant and reach medium size. This applies in particular at transitions from a shallow to a deep snowpack, when entering gullies and bowls for example, and on wind-loaded slopes at elevated altitudes.

Unfavourable are steep slopes where recent wind slubs lie on melt-freeze crusts or smooth hardened surfaces and steep shady slopes where weak layers exist in the top section of the old snowpack.

Snowpack

Danger patterns dp.6: cold, loose snow and wind

The northwesterly wind has transported the loosely bonded old snow. As a consequence of the strong foehn wind, snow drift accumulations formed during the last three days.
In particular in the vicinity of peaks snow depths vary greatly, depending on the infuence of the wind.

High altitudes and the high Alpine regions: Over a wide area wind slabs are lying on a hard crust.
On sunnier slopes where temperatures are less cold, the hard surface of the snowpack will gradually soften over the course of the day.

Individual weak layers exist in the old snowpack in particular on shady slopes.

Tendency

As a consequence of new snow and wind the prevalence of the avalanche prone locations will increase on Sunday.

Danger Level 2 - Moderate

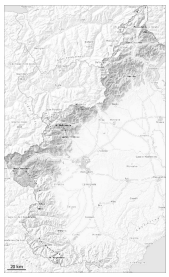

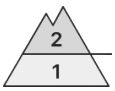

Treeline

Tendency: Constant avalanche danger
on Sunday 29 03 2026

Wind slab

Treeline

Persistent
weak layer

2200m

The wind slabs are to be assessed with care and prudence.

The northwesterly wind has transported the fresh and old snow significantly. The hard wind slabs are lying on a crust in particular on sunny slopes and at high altitude.
These can in isolated cases be released, even by a single winter sport participant and reach medium size. The avalanche prone locations are to be found in particular in gullies and bowls and on wind-loaded slopes. Along the border with France the likelihood of avalanches is higher.

In steep terrain there is a danger of falling on the hard snow surface.

Backcountry touring calls for caution.

Snowpack

Danger patterns dp.6: cold, loose snow and wind

The foehn wind has transported the fresh and old snow significantly. Over a wide area wind slabs are lying on a hard crust, especially on sunny slopes in all altitude zones, and adjacent to ridgelines and in pass areas at elevated altitudes.

High altitudes shady slopes: Towards its base, the snowpack is faceted.
Individual weak layers exist in the centre of the snowpack especially on west, north and northeast facing slopes.

On sunnier slopes where temperatures are less cold, the hard surface of the snowpack will gradually soften over the course of the day.

In particular adjacent to ridgelines at high altitude snow depths vary greatly, depending on the infuence of the wind.