aineva.it

Monday 13.04.2026

Published 12 04 2026, 17:00

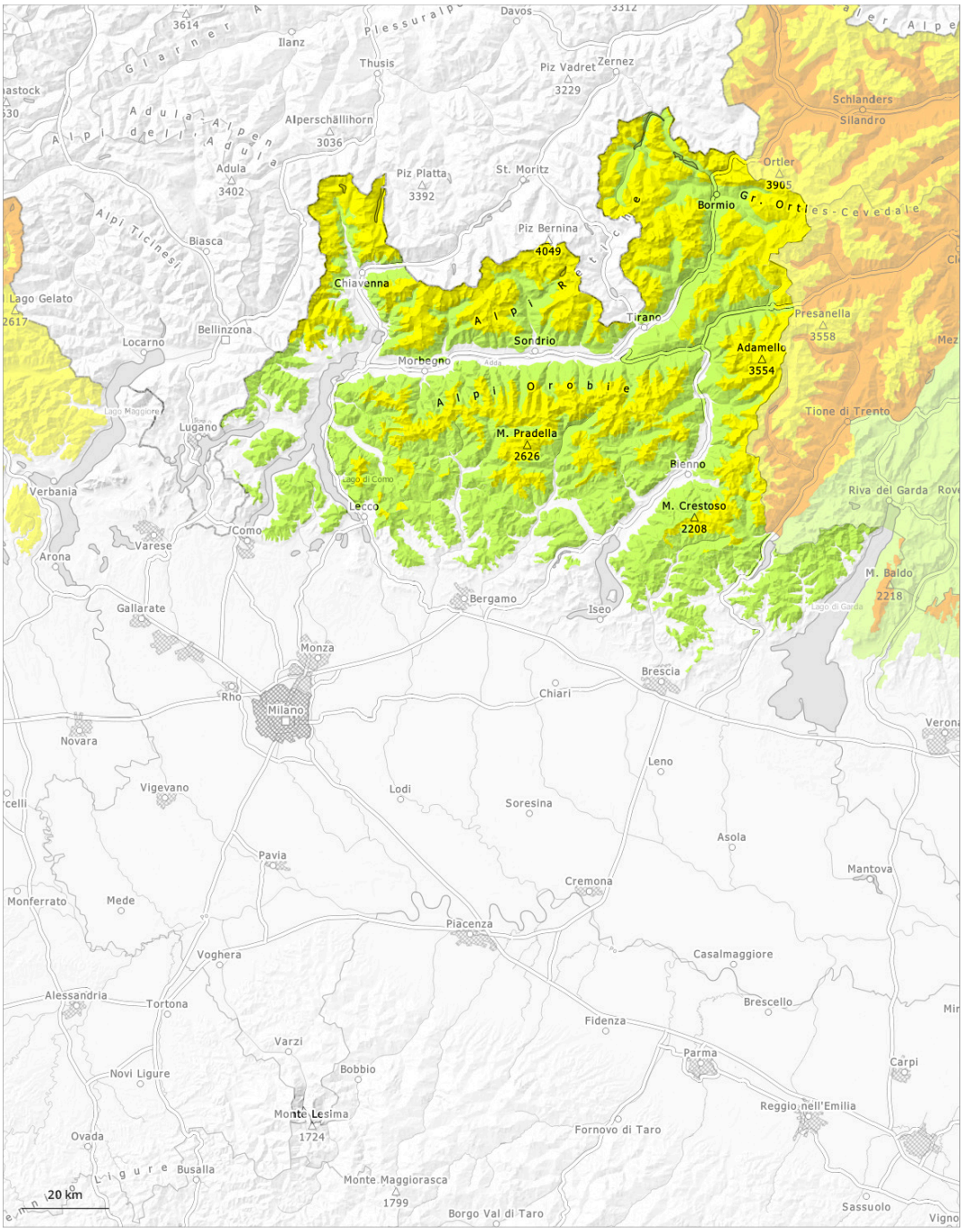

1	2	3	4	5
low	moderate	considerable	high	very high

Danger Level 2 - Moderate

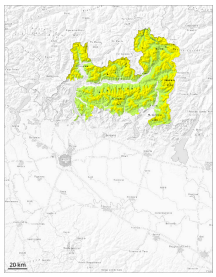

Treeline

Tendency: Constant avalanche danger
on Tuesday 14 04 2026

Wet snow

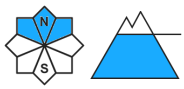

Treeline

New snow

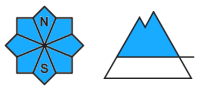

Treeline

The new snow and wind slabs of Monday are bonding quite well with the old snowpack in all aspects.

As a consequence of snowfall above approximately 1800 m and the moderate to strong wind, fresh snow drift accumulations will form.

Snowpack

Danger patterns dp.6: cold, loose snow and wind | dp.10: springtime scenario

The new snow is bonding quite well with the old snowpack in all aspects above approximately 2000 m. Individual weak layers exist in the old snowpack especially on shady slopes.

Danger Level 1 - Low

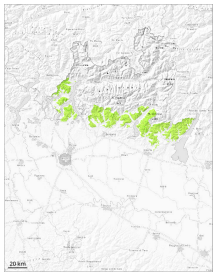

Tendency: Constant avalanche danger
on Tuesday 14 04 2026

Wet snow

1800m

Up to high altitudes rain will fall over a wide area.

The surface of the snowpack is not frozen and will already be soft in the early morning.

Snowpack

Danger patterns dp.10: springtime scenario

As a consequence of heavy rain up to high altitudes and the occasionally strong wind, an unfavourable avalanche situation will develop.