MINISTERO DELLA DIFESA

meteomont
Servizio Nazionale di previsione neve e valanghe

EAWS EUROPEAN AVALANCHE WARNING SERVICES

CARABINIERI

APPENNINO CAMPANO

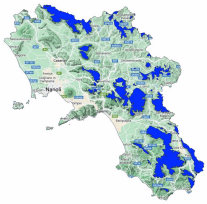

Avalanche Bulletin N. 275/2026 issued at 14:00 on 27/03/2026
48 hours validity. Next issue on 28/03/2026

By the METEOMONT Service of the ARMA dei CARABINIERI ITALY
In collaboration with Air Force Meteorological Service

Situation on 27/03/2026

DANGER PATTERNS: loose snow and wind.

Snow line (m.a.s.l.)	North	South
	800 - 1000	800 - 1000

Snow depth (cm)	ground snow	new snow	Elevation (m.a.s.l.)
	015	015	1350

REGISTERED AVALANCHES: No avalanches detected.

FORECAST 28/03/2026

Danger level: LOW 1

DANGER PATTERNS: loose snow and wind.

SNOWPACK: Snowpack stability is moderate on some points (areas) for North-facing slopes, small avalanches are possible.

WARNING

Due to snow cover conditions ,outdoor activities beyond the maintained and marked tracks require a good evaluation of local danger points.

EUROPEAN AVALANCHE WARNING SERVICE

AVALANCHE PROBLEMS

According to EAWS standards Meteomont bulletin is a synoptic-scale system (regional scale). It shall be the user's responsibility to correlate the danger level evaluation of the bulletin with a detailed and expertise analysis of the zonal hazards (single slope), that could be markedly different. Meteorological forecast are issued at UTC (for Italy: in winter time UTC+1: in summer time UTC+2).

Bulletin is subjected to check processes through: the record of Observers and Avalanches and snow Experts data in C-Sifa; the validation by forecasters; the certification by Meteomont Section.

APPENNINO CAMPANO

WEATHER FORECAST FOR

Elevation		28/03/2026 h6:00	28/03/2026 h12:00	28/03/2026 h18:00
1000	Wind	*10 Knots from North*	*09 Knots from N-East*	*08 Knots from N-East*
	Temperatures	*-01 °C*	*+03 °C*	*+02 °C*
	Wind chill	*-6 °C*	*-1 °C*	*-2 °C*
2000	Wind	*25 Knots from North*	*16 Knots from North*	*21 Knots from North*
	Temperatures	*-06 °C*	*-03 °C*	*-02 °C*
	Wind chill	*-16 °C*	*-10 °C*	*-10 °C*
3000	Wind	*19 Knots from N-East*	*12 Knots from North*	*17 Knots from North*
	Temperatures	*-09 °C*	*-07 °C*	*-05 °C*
	Wind chill	*-19 °C*	*-14 °C*	*-13 °C*
Freezing level		*1000-1200 m.*	*1300-1500 m.*	*1600-1800 m.*
Atmospheric phenomenon		—	—	—
Keys to sky condition				

KEYS TO ATMOSPHERIC PHENOMENON

Absence of adverse weather phenomena — *Fog* — *Mist* — *Light rain* — *Moderate rain* — *Heavy rain* — *Thunderstorm*

Weak snowfall — *Moderate snowfall* — *Heavy snowfall*

KEYS TO SKY CONDITION

Clear — *Partly cloudy* — *Cloudy* — *Mostly cloudy* — *Overcast*

Weather and snow data recorded during field and out of field obsevations on 27/03/2026.

Observation field	*District*	*Elevation (m.a.s.l.)*	*Snow depth (cm)*	*Snowfall in previous 24 hours (cm)*	*Temp. Min (°C)*	*Temp. Max (°C)*	*General weather conditions*
LACENO	Bagnoli Irpino (AV)	1460	10	9	-3	+2	Absence of rain or other precipitation
LAGO PESCARA	Biccari (FG)	920	Snow traces	Snow traces	-1	+4	Intermittent light snow
SELLA CESSUTA	Montesano sulla Marcellana (SA)	1042	10	10	-2	+8	Absence of rain or other precipitation
BOCCA DELLA SELVA	Piedimonte Matese (CE)	1350	15	15	-3	0	Absence of rain or other precipitation

(*) Out of field survey

INFORMATION MEANS PREVENTION - SCAN QRCODE TO KNOW DAILY AVALANCHE DANGER LEVEL!

IL CAPO DEL CENTRO NAZIONALE METEOMONT
(Ten. Col. RFI Emanuela Gini)
FIRMA AUTOGRAFA OMESSA AI SENSI
DELL'ART.3 DEL D.LGS N.39/1993