MINISTERO DELLA DIFESA

meteomont
Servizio Nazionale di previsione neve e valanghe

EAWS EUROPEAN AVALANCHE WARNING SERVICES

CARABINIERI

ALPI CARNICHE ORIENTALI

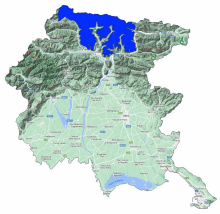

Avalanche Bulletin N. 358/2026 issued at 14:00 on 28/02/2026
48 hours validity. Next issue on 01/03/2026

By the METEOMONT Service of the ARMA dei CARABINIERI ITALY
In collaboration with Air Force Meteorological Service

Situation on 28/02/2026

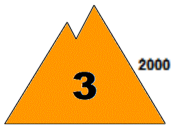

DANGER PATTERNS: shallow snow next to deep snow.

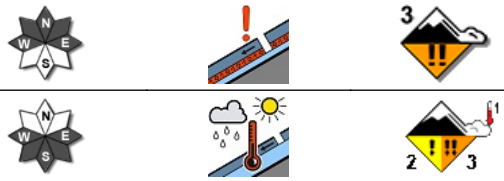

DANGER PATTERNS: springtime situation.

Snow line (m.a.s.l.)	North	South
	500 - 800	800 - 1100

Snow depth (cm)	ground snow	new snow	Elevation (m.a.s.l.)
	99	00	1730
	58	00	1327

REGISTERED AVALANCHES: No avalanches detected.

FORECAST 01/03/2026

Danger level: CONSIDERABLE 3

DANGER PATTERNS: shallow snow next to deep snow.

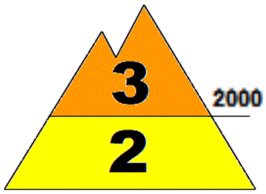

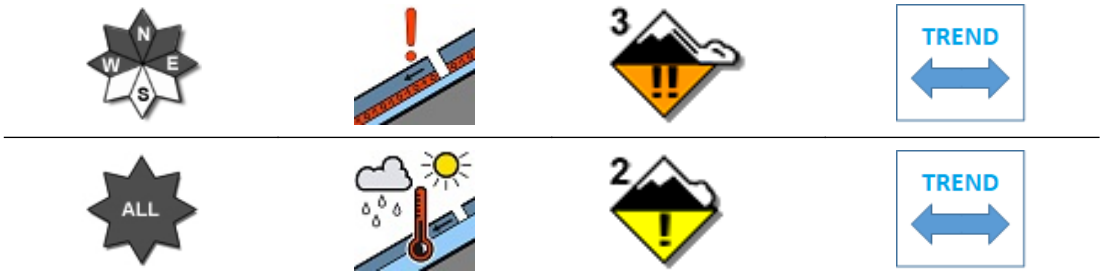

DANGER PATTERNS: springtime situation.

SNOWPACK: Snowpack stability is very poor on many points (areas) above 2000 m.a.s.l. All From west to east-facing slopes are critical. medium avalanches are possible.
Snowpack stability is poor on some points (areas) below 2000 m.a.s.l. All aspects are critical. Medium avalanches are possible.

WARNING

Due to the snow cover conditions,outdoor activities beyond the maintained and marked tracks require an excellent evaluation of local danger points.

EUROPEAN AVALANCHE WARNING SERVICE

AVALANCHE PROBLEMS

According to EAWS standards Meteomont bulletin is a synoptic-scale system (regional scale). It shall be the user's responsibility to correlate the danger level evaluation of the bulletin with a detailed and expertise analysis of the zonal hazards (single slope), that could be markedly different. Meteorological forecast are issued at UTC (for Italy: in winter time UTC+1: in summer time UTC+2).

Bulletin is subjected to check processes through: the record of Observers and Avalanches and snow Experts data in C-Sifa; the validation by forecasters; the certification by Meteomont Section.

ALPI CARNICHE ORIENTALI

WEATHER FORECAST FOR				
Elevation		**01/03/2026 h6:00**	**01/03/2026 h12:00**	**01/03/2026 h18:00**
1000	**Wind**	*00 Calm*	*01 Knots from South*	*01 Knots from S-West*
	Temperatures	*+02 °C*	*+03 °C*	*+02 °C*
	Wind chill	*2 °C*	*3 °C*	*2 °C*
2000	**Wind**	*02 Knots from S-East*	*02 Knots from South*	*01 Knots from South*
	Temperatures	*+00 °C*	*-02 °C*	*-02 °C*
	Wind chill	*0 °C*	*-2 °C*	*-2 °C*
3000	**Wind**	*08 Knots from S-West*	*06 Knots from S-West*	*03 Knots from S-West*
	Temperatures	*-03 °C*	*-04 °C*	*-04 °C*
	Wind chill	*-8 °C*	*-8 °C*	*-6 °C*
Freezing level		*1300-1500 m.*	*1600-1800 m.*	*1600-1800 m.*
Atmospheric phenomenon		—	—	—
Keys to sky condition				

KEYS TO ATMOSPHERIC PHENOMENON

Absence of adverse weather phenomena — *Fog* — *Mist* — *Light rain* — *Moderate rain* — *Heavy rain* — *Thunderstorm*

Weak snowfall — *Moderate snowfall* — *Heavy snowfall*

KEYS TO SKY CONDITION

Clear — *Partly cloudy* — *Cloudy* — *Mostly cloudy* — *Overcast*

Weather and snow data recorded during field and out of field obsevations on 28/02/2026.							
Observation field	*District*	*Elevation (m.a.s.l.)*	*Snow depth (cm)*	*Snowfall in previous 24 hours (cm)*	*Temp. Min (°C)*	*Temp. Max (°C)*	*General weather conditions*
COLLINA	Forni Avoltri (UD)	1327	58	0	0	+9	Absence of rain or other precipitation

(*) Out of field survey

INFORMATION MEANS PREVENTION - SCAN QRCODE TO KNOW DAILY AVALANCHE DANGER LEVEL!

IL CAPO DEL CENTRO NAZIONALE METEOMONT
(Ten. Col. RFI Emanuela Gini)
FIRMA AUTOGRAFA OMESSA AI SENSI
DELL'ART.3 DEL D.LGS N.39/1993