APPENNINO CAMPANO

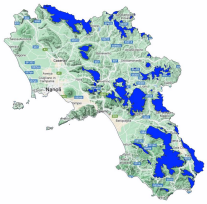

Avalanche Bulletin N. 1/2026 issued at 14:00 on 22/04/2026
48 hours validity. Next issue on 23/04/2026

By the METEOMONT Service of the ARMA dei CARABINIERI ITALY
In collaboration with Air Force Meteorological Service

Situation on 22/04/2026

DANGER PATTERNS: no snow.

Snow line (m.a.s.l.)	North	South
	No snow	No snow

Snow depth (cm)	ground snow	new snow	Elevation (m.a.s.l.)
	--	--	--

REGISTERED AVALANCHES: -.

FORECAST 23/04/2026

DANGER PATTERNS: no snow.

SNOWPACK: Snow absence - stable residual snow cover.

WARNING

EUROPEAN AVALANCHE WARNING SERVICE

AVALANCHE PROBLEMS

(*)Meteo forecasts: no data available.

According to EAWS standards Meteomont bulletin is a synoptic-scale system (regional scale). It shall be the user's responsibility to correlate the danger level evaluation of the bulletin with a detailed and expertise analysis of the zonal hazards (single slope), that could be markedly different. Meteorological forecast are issued at UTC (for Italy: in winter time UTC+1: in summer time UTC+2).

Bulletin is subjected to check processes through: the record of Observers and Avalanches and snow Experts data in C-Sifa; the validation by forecasters; the certification by Meteomont Section.

APPENNINO CAMPANO

KEYS TO ATMOSPHERIC PHENOMENON

Absence of adverse weather phenomena | *Fog* | *Mist* | *Light rain* | *Moderate rain* | *Heavy rain* | *Thunderstorm*

Weak snowfall | *Moderate snowfall* | *Heavy snowfall*

KEYS TO SKY CONDITION

Clear | *Partly cloudy* | *Cloudy* | *Mostly cloudy* | *Overcast*

(*) Weather and snow data not available.

INFORMATION MEANS PREVENTION - SCAN QRCODE TO KNOW DAILY AVALANCHE DANGER LEVEL!

IL CAPO DEL CENTRO NAZIONALE METEOMONT
(Ten. Col. RFI Emanuela Gini)
FIRMA AUTOGRAFA OMESSA AI SENSI
DELL'ART.3 DEL D.LGS N.39/1993