Saturday 04.04.2026

Updated 04 04 2026, 08:00

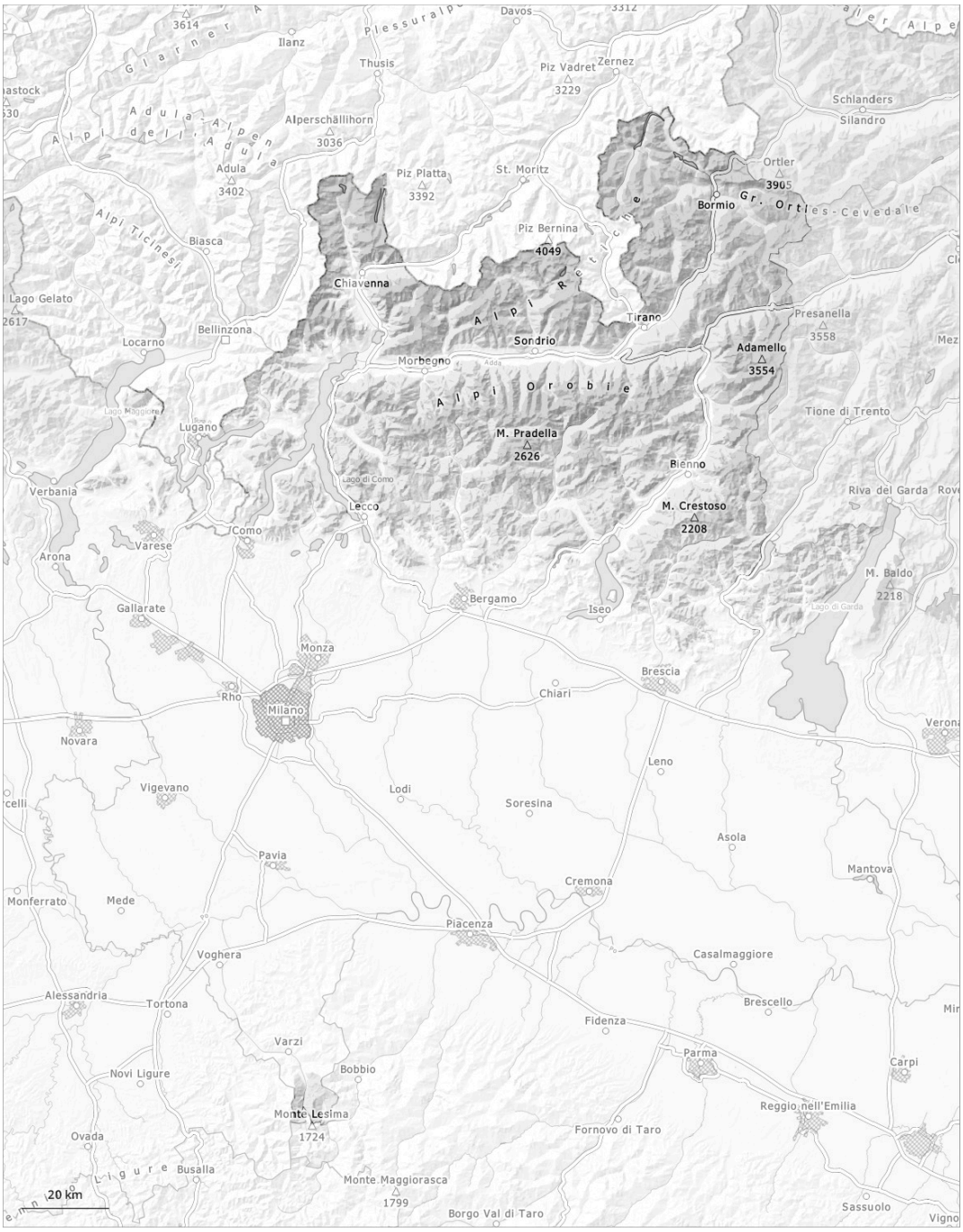

1	2	3	4	5
low	moderate	considerable	high	very high

Danger Level 2 - Moderate

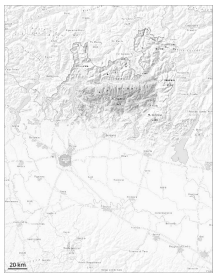

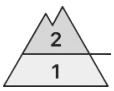

1500m

Tendency: Constant avalanche danger
on Sunday 05 04 2026

Wet snow

1500m

Wind slab

2100m

Wind slabs and wet snow represent the main danger.

The surface of the snowpack has frozen to form a strong crust and will soften during the day. As a consequence of warming during the day and solar radiation moist and wet avalanches are possible as the day progresses, but they will be mostly small. The more recent wind slabs are easy to recognise and can be released by large loads at their margins in particular.
Avalanches can penetrate down to the ground and reach medium size in some cases.

Snowpack

Danger patterns dp.10: springtime scenario | dp.6: cold, loose snow and wind

The small quantity of fresh snow and in particular the wind slabs formed by the strong wind are lying on the unfavourable surface of an old snowpack.
The high temperatures from the late morning will give rise to increasing softening of the snowpack in some cases in particular on sunny slopes.

Danger Level 2 - Moderate

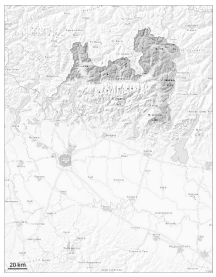

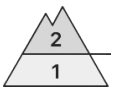

Treeline

Tendency: Constant avalanche danger
on Sunday 05 04 2026

Wind slab

Treeline

Persistent
weak layer

1900m

Gradual increase in danger of moist and wet avalanches as a consequence of warming during the day and solar radiation.

More recent wind slabs are clearly recognisable. The avalanche prone locations are to be found in particular at the base of rock walls, and adjacent to ridgelines and in gullies and bowls. The wind slabs can be released, especially by large additional loads, in particular on steep shady slopes.
Weak layers exist in the old snowpack on northwest, north and northeast facing slopes. Avalanches can be triggered in the old snowpack reach large size in isolated cases in particular on northwest, north and northeast facing slopes.

Snowpack

Danger patterns dp.6: cold, loose snow and wind | dp.1: deep persistent weak layer

The various wind slabs have bonded with each other and the old snowpack.
Individual weak layers exist in the old snowpack especially on shady slopes. Avalanches can in some places be released in deep layers in particular on northwest, north and northeast facing slopes.
Sunshine and high temperatures will give rise as the day progresses to moistening of the snowpack in particular on sunny slopes.

Danger Level 1 - Low

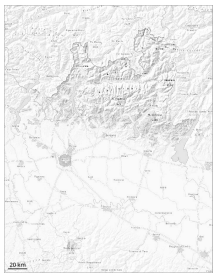

Tendency: Constant avalanche danger
on Sunday 05 04 2026

Wet snow

1300m

Wind slab

1500m

Wind slabs and wet snow represent the main danger.

In the vicinity of peaks a generally favourable avalanche situation will be encountered in some localities. The more recent wind slabs are mostly small and can be released by large loads at their margins in particular.
As the day progresses as a consequence of warming during the day there will be an increase in the danger of wet avalanches. Above approximately 1500 m small small avalanches are possible.

Snowpack

Danger patterns dp.10: springtime scenario

The snowpack will be generally stable. The small quantity of fresh snow and in particular the wind slabs formed by the strong wind are lying on the unfavourable surface of an old snowpack.