MINISTERO DELLA DIFESA

meteomont
Servizio Nazionale di previsione neve e valanghe

EAWS EUROPEAN AVALANCHE WARNING SERVICES

CARABINIERI

## ALPI CARNICHE ORIENTALI

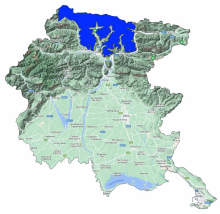

Avalanche Bulletin N. 375/2026 issued at 14:00 on 17/03/2026
48 hours validity. Next issue on 18/03/2026

**By the METEOMONT Service of the ARMA dei CARABINIERI ITALY**
**In collaboration with Air Force Meteorological Service**

## Situation on 17/03/2026

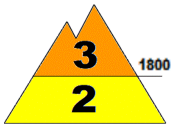


**DANGER PATTERNS: loose snow and wind.**

**DANGER PATTERNS: springtime situation.**

| Snow line (m.a.s.l.) | North | South |
|---|---|---|
| | 1100 | 1900 |

| Snow depth (cm) | ground snow | new snow | Elevation (m.a.s.l.) |
|---|---|---|---|
| | 93 | 00 | 1756 |
| | 39 | 00 | 1276 |

**REGISTERED AVALANCHES: No avalanches detected.**

## FORECAST 18/03/2026

# Danger level: CONSIDERABLE 3

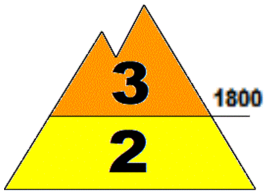


## DANGER PATTERNS: loose snow and wind.

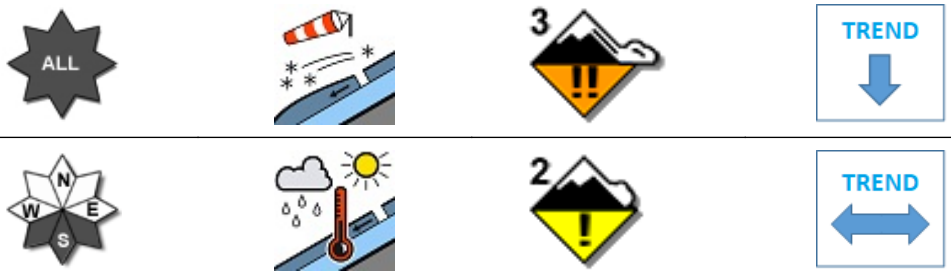


## DANGER PATTERNS: springtime situation.

**SNOWPACK: Snowpack stability is poor on many points (areas) above 1800 m.a.s.l. All aspects are critical. medium avalanches are possible.**
**Snowpack stability is poor on some points (areas) below 1800 m.a.s.l. All South-facing slopes are critical. Medium avalanches are possible.**

## WARNING

Due to observed wind activity, avoid accumulation zones, bowls, gullies, irregular slopes and leeward slopes in general.

## EUROPEAN AVALANCHE WARNING SERVICE

## AVALANCHE PROBLEMS

According to EAWS standards Meteomont bulletin is a synoptic-scale system (regional scale). It shall be the user's responsibility to correlate the danger level evaluation of the bulletin with a detailed and expertise analysis of the zonal hazards (single slope), that could be markedly different. Meteorological forecast are issued at UTC (for Italy: in winter time UTC+1: in summer time UTC+2).

Bulletin is subjected to check processes through: the record of Observers and Avalanches and snow Experts data in C-Sifa; the validation by forecasters; the certification by Meteomont Section.

MINISTERO DELLA DIFESA

meteomont
Servizio Nazionale di previsione neve e valanghe

EAWS EUROPEAN AVALANCHE WARNING SERVICES

CARABINIERI

# ALPI CARNICHE ORIENTALI

## WEATHER FORECAST FOR

| Elevation | | 18/03/2026 h6:00 | 18/03/2026 h12:00 | 18/03/2026 h18:00 |
|---|---|---|---|---|
| 1000 | Wind | 02 Knots from North | 03 Knots from N-East | 02 Knots from N-East |
| | Temperatures | -02 °C | +00 °C | +01 °C |
| | Wind chill | -2 °C | -2 °C | 1 °C |
| 2000 | Wind | 08 Knots from N-East | 14 Knots from N-East | 12 Knots from N-East |
| | Temperatures | -06 °C | -05 °C | -04 °C |
| | Wind chill | -12 °C | -12 °C | -11 °C |
| 3000 | Wind | 22 Knots from East | 20 Knots from East | 19 Knots from East |
| | Temperatures | -12 °C | -11 °C | -08 °C |
| | Wind chill | -24 °C | -22 °C | -18 °C |
| Freezing level | | 0900-1100 m. | 1300-1500 m. | 1400-1600 m. |
| Atmospheric phenomenon | | — | | — |
| Keys to sky condition | | | | |

## KEYS TO ATMOSPHERIC PHENOMENON

— Absence of adverse weather phenomena
Fog
Mist
Light rain
Moderate rain
Heavy rain
Thunderstorm
Weak snowfall
Moderate snowfall
Heavy snowfall

## KEYS TO SKY CONDITION

Clear
Partly cloudy
Cloudy
Mostly cloudy
Overcast

## Weather and snow data recorded during field and out of field obsevations on 17/03/2026.

| Observation field | District | Elevation (m.a.s.l.) | Snow depth (cm) | Snowfall in previous 24 hours (cm) | Temp. Min (°C) | Temp. Max (°C) | General weather conditions |
|---|---|---|---|---|---|---|---|
| COLLINA | Forni Avoltri (UD) | 1327 | 39 | 0 | -1 | +9 | Absence of rain or other precipitation |
| MONTE ZONCOLAN * | Ravascletto (UD) | 1756 | 93 | 0 | N.P. | N.P. | Absence of rain or other precipitation |

(*) Out of field survey

**INFORMATION MEANS PREVENTION - SCAN QRCODE TO KNOW DAILY AVALANCHE DANGER LEVEL!**

**IL CAPO DEL CENTRO NAZIONALE METEOMONT**
**(Ten. Col. RFI Emanuela Gini)**
**FIRMA AUTOGRAFA OMESSA AI SENSI**
**DELL'ART.3 DEL D.LGS N.39/1993**

According to EAWS standards Meteomont bulletin is a synoptic-scale system (regional scale). It shall be the user's responsibility to correlate the danger level evaluation of the bulletin with a detailed and expertise analysis of the zonal hazards (single slope), that could be markedly different. Meteorological forecast are issued at UTC (for Italy: in winter time UTC+1: in summer time UTC+2).

Bulletin is subjected to check processes through: the record of Observers and Avalanches and snow Experts data in C-Sifa; the validation by forecasters; the certification by Meteomont Section.