BUTLLETÍ DEL PERILL D'ALLAUS DEL PRINCIPAT D'ANDORRA

Servei meteorològic nacional
Principat d'Andorra

Prepared on 22/03/2026 16:00
Next update 23/03/2026 at 16 am

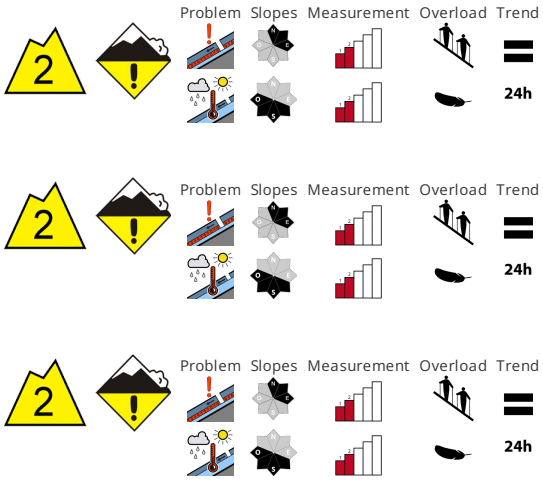

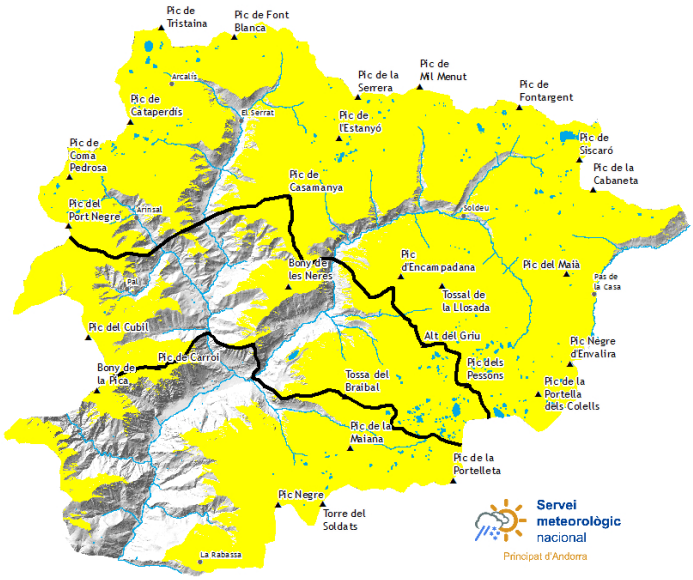

SNOW QUALITY

High altitudes shady slopes :. In very isolated cases weak layers exist in the top section of the snowpack. These can be released, in particular by large loads and reach medium size. As a consequence of , small wind slabs will form during the course of the night in some localities. As the moisture increases moist avalanches are possible as the day progresses , but they will be mostly small. This applies in particular on steep sunny slopes below approximately 2200 m.

STABILITY OF THE SNOW MANTLE

Some snow will fall until Monday in particular in the north. From early morning the weather will be mostly sunny. Low and intermediate altitudes :. The surface of the snowpack will cool hardly at all during the overcast night and will soften during the day. Adjacent to ridgelines snow depths vary greatly, depending on the infuence of the wind. Weak layers in the upper part of the snowpack necessitate caution. Maintaining distances between individuals is recommended.

OFF-PISTE SNOW COVER THICKNESSES

North zone		Snow thickness		
Snowpack		1500m	2000m	2500m
N	1600 m	0 cm	150 cm	200 cm
S	1900 m	0 cm	100 cm	150 cm

Center area		Snow thickness		
Snowpack		1500m	2000m	2500m
N	1600 m	0 cm	150 cm	200 cm
S	1900 m	0 cm	100 cm	150 cm

South zone		Snow thickness		
Snowpack		1500m	2000m	2500m
N	1600 m	0 cm	120 cm	150 cm
S	1900 m	0 cm	60 cm	100 cm

Detailed information for protected areas

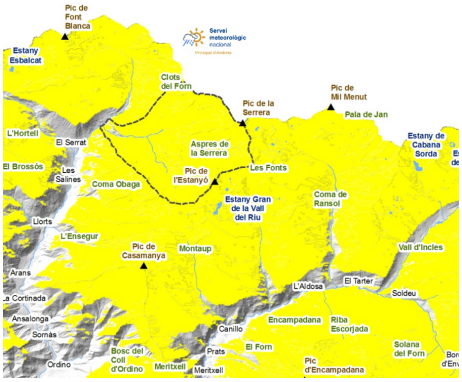

SORTENY

The light snow on Sunday afternoon will not change the stability of the mantle. We will have to continue to maintain caution on the northern and eastern slopes where there may be persistent weak layers. In the course of the day and with the penetration of moisture, we will again have soft and wet snow below 2,200 meters.

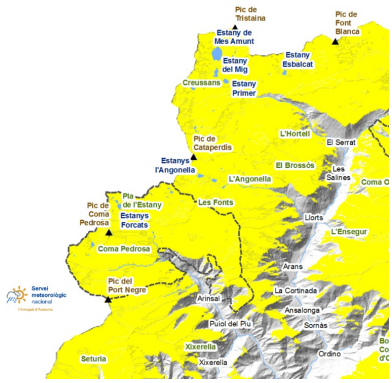

COMAPEDROSA

As in the whole country, on the north and east slopes we find weak layers that can still be applied, with which we will have to pay attention. As the day progresses we will also need to pay attention to wet snow problems on the steeper sunny slopes and at the foot of rock walls. We expect avalanche activity in the background with the cracks open.

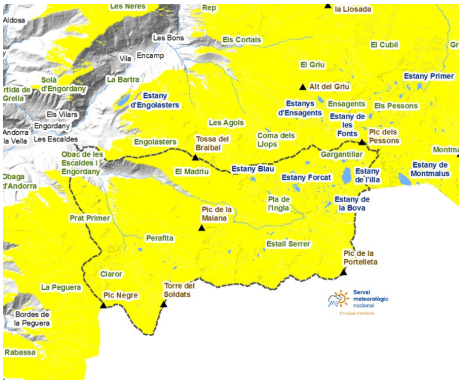

MADRIU-PERAFITA-CLAROR

With Sunday night's precipitation and moisture, the snow will suffer a significant retreat at lower elevations, although there is still enough snow to cover many routes. We will have to be cautious on slopes with persistent weak layer problems.

BUTLLETÍ DEL PERILL D'ALLAUS DEL PRINCIPAT D'ANDORRA

Servei meteorològic nacional
Principat d'Andorra

Thick snow in recent days (last 24 hours measured at 06:00 UTC)

	18/03/2026	19/03/2026	20/03/2026	21/03/2026
FEDA (Central)	0 cm	0 cm	0 cm	0 cm
Engolasters - FEDA	0 cm	0 cm	0 cm	0 cm
Ransol - FEDA	0 cm	0 cm	0 cm	0 cm
Fontverd	0 cm	0 cm	0 cm	0 cm
Bony de les Neres	0 cm	0 cm	0 cm	0 cm
Grau Roig - FEDA	1 cm	0 cm	0 cm	0 cm
Caborreu	0 cm	0 cm	0 cm	0 cm
Sorteny	0 cm	0 cm	0 cm	0 cm
Coll Pa	3 cm	0 cm	0 cm	0 cm
Perafita	0 cm	0 cm	0 cm	0 cm
Tossa Espiolets	0 cm	0 cm	0 cm	0 cm
La Solana	0 cm	0 cm	0 cm	0 cm
Vall del Riu FEDA	2 cm	0 cm	0 cm	0 cm
Envalira Antenes	0 cm	0 cm	0 cm	0 cm
Les Fonts d'Arinsal	0 cm	0 cm	0 cm	0 cm