Tuesday 03.03.2026

Published 02 03 2026, 17:00

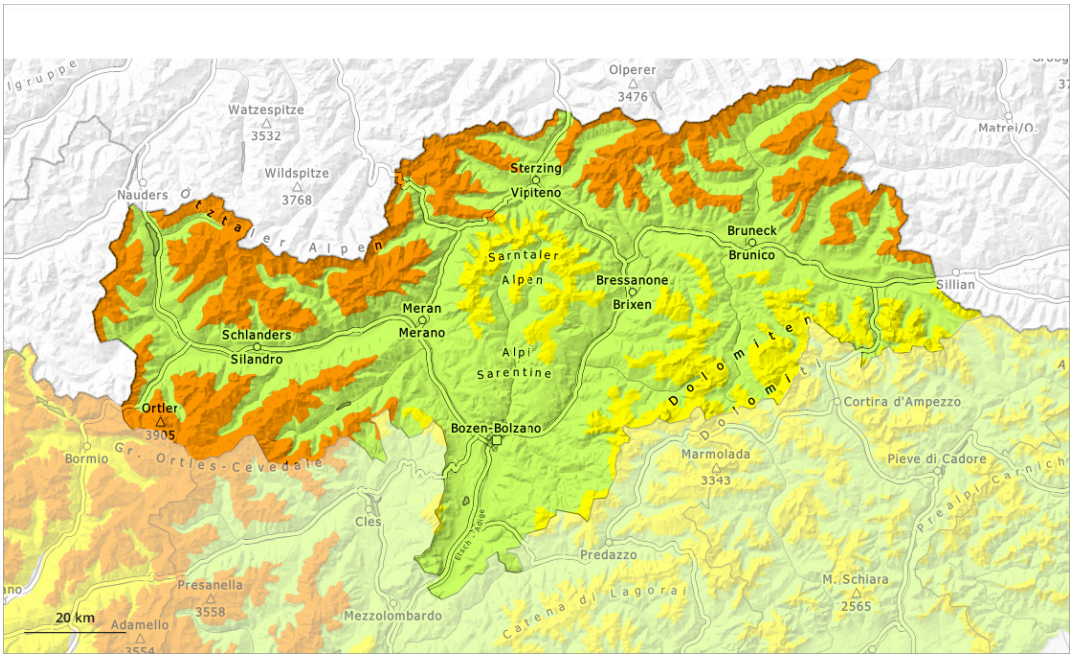

1	2	3	4	5
low	moderate	considerable	high	very high

Danger Level 3 - Considerable

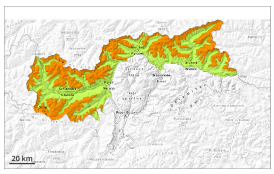

Tendency: Constant avalanche danger
on Wednesday 04 03 2026

Persistent weak layer

Weakly bonded old snow represents the main danger.

Avalanches can be released in the old snowpack and reach large size. This applies even in case of a single winter sport participant. The avalanche prone locations are to be found especially on west, north and east facing slopes above approximately 2000 m and in all aspects at elevated altitudes. Caution is to be exercised in particular at transitions from a shallow to a deep snowpack. Whumpfing sounds can indicate the danger. Remotely triggered avalanches are possible. In their paths avalanches can entrain the wet snow. This extends the avalanche runout distances.

Outgoing longwave radiation during the night will be severely restricted. Individual small and, in isolated cases, medium-sized wet avalanches are possible below approximately 2200 m.

Snowpack

Danger patterns dp.1: deep persistent weak layer | dp.10: springtime scenario

Shady slopes: Distinct weak layers exist in the old snowpack in particular on west, north and east facing slopes.

The surface of the snowpack will only just freeze. The weather conditions gave rise to thorough wetting of the snowpack below approximately 2200 m.

Tendency

Weakly bonded old snow requires caution. Single winter sport participants can release avalanches as before.

Slight increase in danger of wet avalanches as a consequence of warming during the day and solar radiation.

Danger Level 2 - Moderate

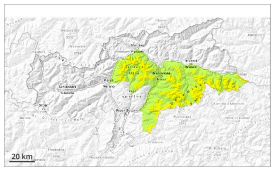

2000m

Tendency: Constant avalanche danger
on Wednesday 04 03 2026

Persistent weak layer

2000m

Weakly bonded old snow requires caution.

Avalanches can in some cases be released in the old snowpack and reach quite a large size on west, north and east facing slopes. This applies even in case of a single winter sport participant in some cases. The avalanche prone locations are to be found in particular above approximately 2000 m. Caution is to be exercised in particular at transitions from a shallow to a deep snowpack, when entering gullies and bowls for example. Such avalanche prone locations are barely recognisable for beginners. In little used backcountry terrain the likelihood of avalanches is higher.

Outgoing longwave radiation during the night will be reduced. Individual mostly small wet avalanches are possible below approximately 2200 m.

Snowpack

Danger patterns dp.1: deep persistent weak layer | dp.10: springtime scenario

Shady slopes: Distinct weak layers exist in the old snowpack in particular on west, north and east facing slopes. This applies especially above approximately 2000 m.

The surface of the snowpack will only just freeze. The weather conditions gave rise to thorough wetting of the snowpack below approximately 2200 m.

Tendency

Weakly bonded old snow requires caution. Slight increase in danger of wet avalanches as a consequence of warming during the day and solar radiation.

Danger Level 2 - Moderate

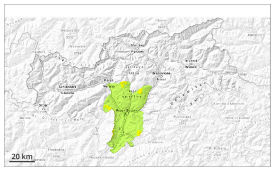

Tendency: Constant avalanche danger
on Wednesday 04 03 2026

Persistent weak layer

Weak layers in the old snowpack can still be released in isolated cases.

Avalanches can in isolated cases be released in the old snowpack and reach medium size in isolated cases on northwest, north and northeast facing slopes. This applies in case of a single winter sport participant. In their paths avalanches can entrain the wet snow.

As a consequence of warming during the day individual wet avalanches are possible.

Snowpack

Danger patterns dp.1: deep persistent weak layer | dp.10: springtime scenario

Distinct weak layers exist in the old snowpack in particular on west, north and east facing slopes.

Outgoing longwave radiation during the night will be reduced. The weather conditions as the day progresses will give rise to thorough wetting of the snowpack.

Tendency

Weakly bonded old snow and wet snow require caution.