Wednesday 15.04.2026

Published 14 04 2026, 17:00

AM

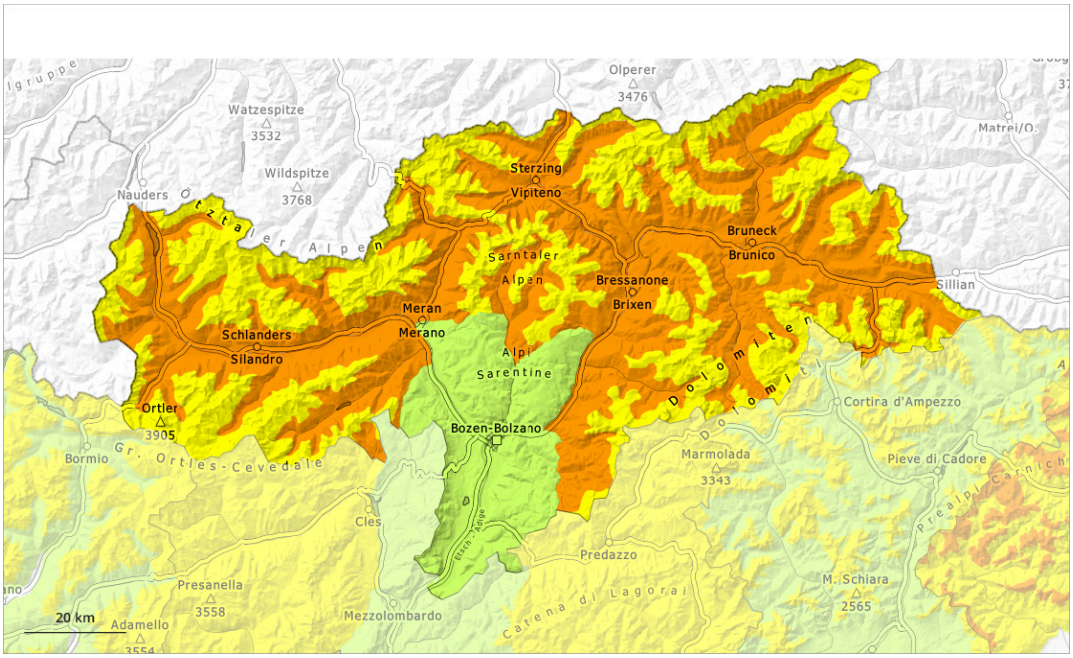

PM

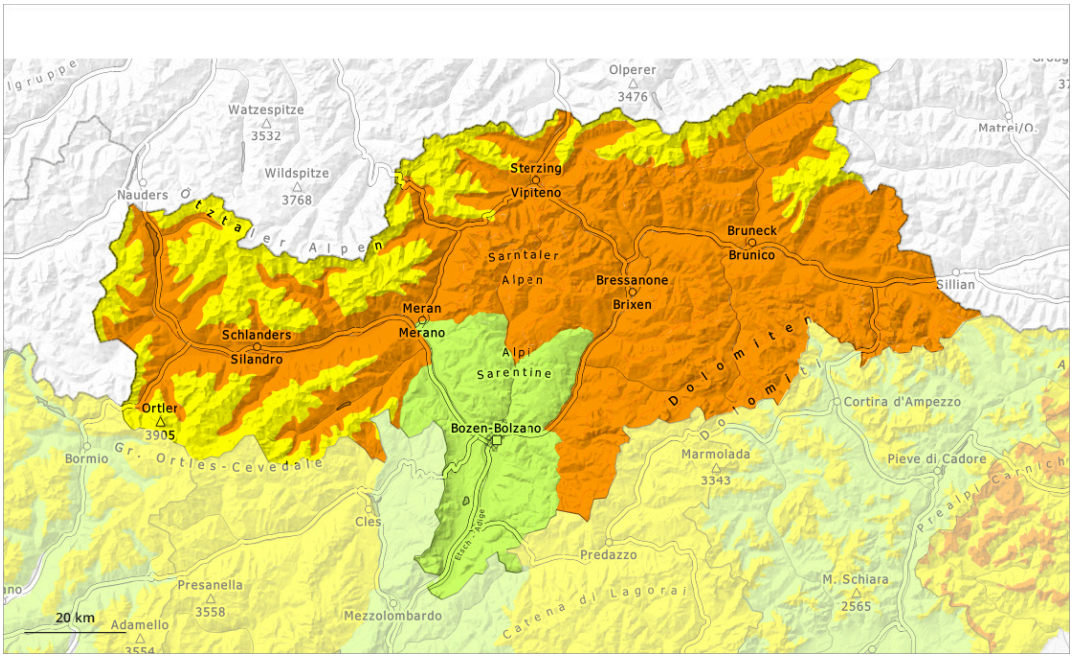

1	2	3	4	5
low	moderate	considerable	high	very high

Danger Level 3 - Considerable

AM:

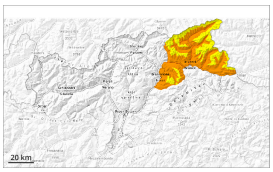

2500m

Tendency: Constant avalanche danger
on Thursday 16 04 2026

Wet snow

Persistent
weak layer

PM:

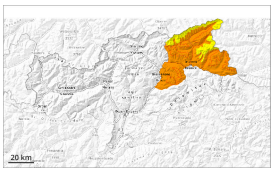

3000m

Tendency: Constant avalanche danger
on Thursday 16 04 2026

Wet snow

Persistent
weak layer

The danger of moist and wet avalanches will already exist in the early morning. Increase in danger in the course of the day.

Moist and wet avalanches can be released by people, especially on very steep west, north and east facing slopes below approximately 2500 m. As the day progresses as a consequence of warming during the day and solar radiation there will be only a slight increase in the danger of wet avalanches. Individual natural avalanches are possible. Especially on steep shady slopes avalanches can be released in the weakly bonded old snow and reach large size in isolated cases.

Individual avalanche prone locations for dry avalanches are to be found on very steep shady slopes above approximately 2500 m. Such avalanche prone locations are difficult to recognise. Especially transitions from a shallow to a deep snowpack are unfavourable.

Snowpack

Danger patterns dp.10: springtime scenario | dp.1: deep persistent weak layer

The surface of the snowpack will cool hardly at all during the overcast night. Sunshine and high temperatures will give rise as the day progresses to increasing and thorough wetting of the snowpack

below approximately 3000 m. The high humditiy will give rise in the afternoon to a loss of strength within the snowpack also on steep shady slopes.
Steep west, north and east facing slopes above approximately 2500 m: Faceted weak layers exist in the bottom section of the old snowpack.

Tendency

The backcountry touring conditions remain spring-like. The surface of the snowpack will only just freeze and will soften quickly. As the day progresses as a consequence of warming during the day and solar radiation there will be an increase in the danger of wet avalanches.

Danger Level 3 - Considerable

AM:

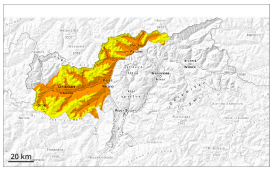

2500m

Tendency: Constant avalanche danger
on Thursday 16 04 2026

Wet snow

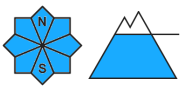

2500m

Wind slab

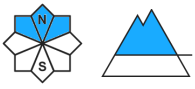

2800m

Persistent weak layer

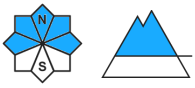

2500m

PM:

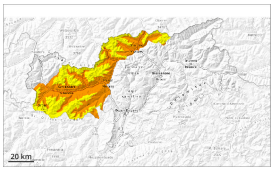

3000m

Tendency: Constant avalanche danger
on Thursday 16 04 2026

Wet snow

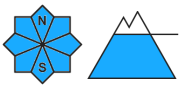

3000m

Wind slab

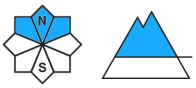

3000m

Persistent weak layer

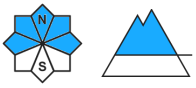

2500m

Increase in danger of wet avalanches as a consequence of warming during the day and solar radiation. Wind slabs in high Alpine regions.

In the early morning as a consequence of warming during the day and solar radiation there will be a rapid increase in the danger of wet avalanches. Avalanches can in some places be released by a single winter sport participant. On very steep sunny slopes small and medium-sized moist loose snow avalanches are to be expected as the moisture increases. Avalanches can release the saturated snowpack and reach large size in isolated cases, in the regions exposed to a lot of new snow especially.
Wet slab avalanches are to be expected in the afternoon, in particular on steep shady slopes between approximately 2200 and 2600 m. Especially here avalanches can be released in the weakly bonded old

snow and reach large size in some cases. This also applies in isolated cases in highly frequented off-piste terrain. In steep gullies the avalanches can reach areas without any snow cover.

The fresh wind slabs can be released by a single winter sport participant in some cases, in particular adjacent to ridgelines and in gullies and bowls in high Alpine regions. Avalanches can in very isolated cases penetrate deep layers and reach large size.

Snowpack

Danger patterns dp.10: springtime scenario dp.1: deep persistent weak layer

The surface of the snowpack will cool hardly at all during the overcast night. Sunshine and high temperatures will give rise as the day progresses to increasing and thorough wetting of the snowpack below approximately 3000 m. The high humditiy will give rise in the afternoon to a loss of strength within the snowpack also on steep shady slopes.
West, north and east facing slopes above approximately 2200 m: Towards its base, the snowpack consists of faceted crystals.
10 to 20 cm of snow, and even more in some localities, has fallen since Monday above approximately 2500 m. In high Alpine regions mostly small wind slabs formed.

Tendency

The backcountry touring conditions remain spring-like. The surface of the snowpack will only just freeze and will soften quickly. As the day progresses as a consequence of warming during the day and solar radiation there will be an increase in the danger of wet avalanches.

Danger Level 3 - Considerable

AM:

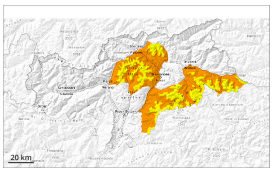

2500m

Tendency: Constant avalanche danger
on Thursday 16 04 2026

Wet snow

Persistent weak layer

PM:

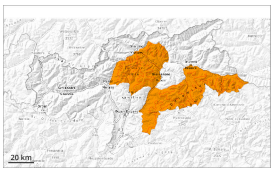

3000m

Tendency: Constant avalanche danger
on Thursday 16 04 2026

Wet snow

Persistent weak layer

The danger of moist and wet avalanches will already exist in the early morning. Increase in danger in the course of the day.

Moist and wet avalanches can be released by people, especially on very steep west, north and east facing slopes below approximately 2500 m. As the day progresses as a consequence of warming during the day and solar radiation there will be only a slight increase in the danger of wet avalanches. Individual natural avalanches are possible. Especially on steep shady slopes avalanches can be released in the weakly bonded old snow and reach large size in isolated cases.

Individual avalanche prone locations for dry avalanches are to be found on very steep shady slopes above approximately 2500 m. Such avalanche prone locations are difficult to recognise. Especially transitions from a shallow to a deep snowpack are unfavourable.
In addition the fresh wind slabs are prone to triggering in some cases, in the regions exposed to a lot of new snow especially on steep shady slopes. On extremely steep sunny slopes small and, in isolated cases, medium-sized moist loose snow avalanches are possible as a consequence of warming during the day and solar radiation, in the regions exposed to a lot of new snow especially.

Snowpack

Danger patterns dp.10: springtime scenario dp.1: deep persistent weak layer

The surface of the snowpack will cool hardly at all during the overcast night. Sunshine and high temperatures will give rise as the day progresses to increasing and thorough wetting of the snowpack below approximately 3000 m. The high humditiy will give rise in the afternoon to a loss of strength within the snowpack also on steep shady slopes.
Steep west, north and east facing slopes above approximately 2500 m: Faceted weak layers exist in the bottom section of the old snowpack.

Tendency

The backcountry touring conditions remain spring-like. The surface of the snowpack will only just freeze and will soften quickly. As the day progresses as a consequence of warming during the day and solar radiation there will be an increase in the danger of wet avalanches.

Danger Level 3 - Considerable

AM:

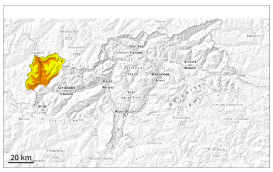

2500m

Tendency: Constant avalanche danger
on Thursday 16 04 2026

Wet snow

Persistent
weak layer

PM:

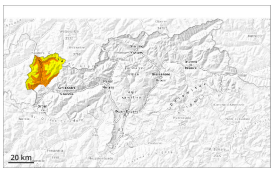

3000m

Tendency: Constant avalanche danger
on Thursday 16 04 2026

Wet snow

Persistent
weak layer

The danger of moist and wet avalanches will already exist in the early morning. Increase in danger in the course of the day.

In the early morning as a consequence of warming during the day and solar radiation there will be a rapid increase in the danger of wet avalanches. Most and wet avalanches can in some places be released by a single winter sport participant. Individual mostly small loose snow avalanches are to be expected. Caution is to be exercised in particular on very steep slopes below approximately 2500 m, as well as on very steep sunny slopes at elevated altitudes.
As the penetration by moisture increases the prevalence of the avalanche prone locations will increase as the day progresses. More frequent wet slab avalanches are to be expected in the afternoon. Caution is to be exercised in particular on steep shady slopes between approximately 2200 and 2600 m. Especially here wet avalanches can be released in the weakly bonded old snow and reach large size. This also applies in isolated cases in highly frequented off-piste terrain. In steep gullies the avalanches can reach areas without any snow cover.

Individual avalanche prone locations for dry avalanches are to be found on very steep shady slopes above approximately 2500 m. Such avalanche prone locations are difficult to recognise. Especially transitions

from a shallow to a deep snowpack are unfavourable. The small wind slabs are to be evaluated with care and prudence on near-ridge shady slopes in high Alpine regions.

Snowpack

Danger patterns dp.10: springtime scenario dp.1: deep persistent weak layer

The surface of the snowpack will cool hardly at all during the overcast night. For this reason the snowpack will only just freeze. Sunshine and high temperatures will give rise as the day progresses to increasing and thorough wetting of the snowpack below approximately 3000 m. The high humditiy will give rise in the afternoon to a loss of strength within the snowpack also on steep shady slopes.
West, north and east facing slopes above approximately 2200 m: Towards its base, the snowpack consists of faceted crystals.

Tendency

The backcountry touring conditions remain spring-like. The surface of the snowpack will only just freeze and will soften quickly. As the day progresses as a consequence of warming during the day and solar radiation there will be an appreciable increase in the danger of wet avalanches. Natural wet avalanches are still to be expected.

Danger Level 1 - Low

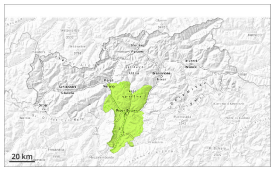

Tendency: Constant avalanche danger
on Thursday 16 04 2026

Wet snow

2000m

Wet snow requires caution.

Only isolated wet avalanches are possible. Caution is to be exercised on extremely steep shady slopes. In very isolated cases avalanches are medium-sized.

Snowpack

Danger patterns dp.10: springtime scenario | dp.1: deep persistent weak layer

The surface of the snowpack will freeze very little and will already be soft in the early morning.

Tendency

Low avalanche danger will prevail.