Wednesday 25.03.2026

Published 24 03 2026, 17:00

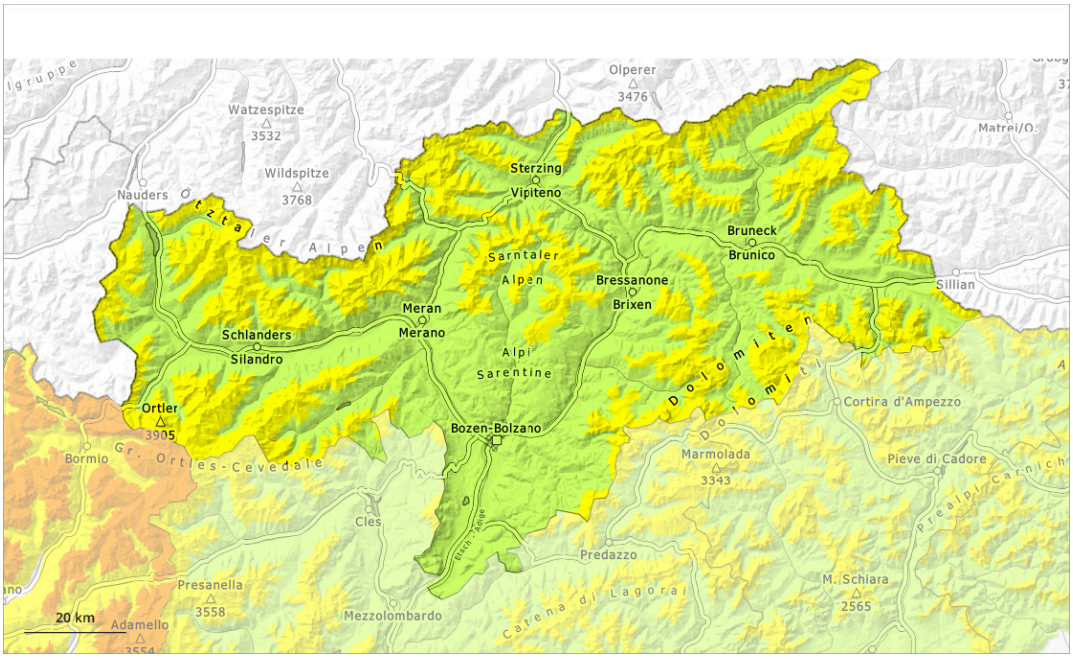

1	2	3	4	5
low	moderate	considerable	high	very high

Danger Level 2 - Moderate

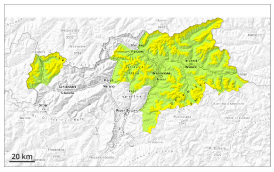

2200m

Tendency: Increasing avalanche danger
on Thursday 26 03 2026

Persistent weak layer

2200m

Weakly bonded old snow requires caution.

Single winter sport participants can release avalanches in some places. These can in some cases be triggered in near-surface layers. Caution is to be exercised in particular on very steep northwest, north and northeast facing slopes above approximately 2200 m, as well as on very steep west and east facing slopes above approximately 2500 m, in isolated cases also on very steep southeast, south and southwest facing slopes in high Alpine regions. Mostly avalanches are medium-sized.
Avalanche prone locations are to be found in gullies and bowls, and behind abrupt changes in the terrain and adjacent to ridgelines. They are difficult to recognise. Isolated whumpfing sounds can indicate the danger.

Additionally in isolated cases avalanches can be triggered in near-ground layers. The avalanche prone locations are to be found in particular on very steep west, north and east facing slopes above approximately 2200 m. Such avalanche prone locations are rare but are barely recognisable. Especially transitions from a shallow to a deep snowpack are unfavourable.

As a consequence of warming during the day and the solar radiation, the likelihood of moist avalanches being released will increase a little on very steep sunny slopes.

Snowpack

Danger patterns dp.6: cold, loose snow and wind | dp.7: snow-poor zones in snow-rich surrounding

Somewhat older wind slabs are lying on the unfavourable surface of an old snowpack, especially on very steep northwest, north and northeast facing slopes above approximately 2200 m, also on very steep west and east facing slopes above approximately 2500 m, as well as on very steep southeast, south and southwest facing slopes in high Alpine regions.

Towards its base, the snowpack is faceted and weak, especially on shady slopes above approximately 2200 m.

Steep sunny slopes: Sunshine and high temperatures will give rise to moistening of the snowpack.

Tendency

> Increase in avalanche danger as a consequence of new snow and wind.

Danger Level 2 - Moderate

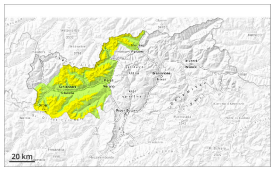

2200m

Tendency: Increasing avalanche danger
on Thursday 26 03 2026

Persistent weak layer

2200m

Weakly bonded old snow is to be evaluated with care and prudence.

Even single winter sport participants can release avalanches as before. These can in some cases be triggered in near-surface layers and reach medium size. Caution is to be exercised in particular on very steep northwest, north and northeast facing slopes above approximately 2200 m, as well as on very steep west and east facing slopes above approximately 2500 m, in isolated cases also on very steep southeast, south and southwest facing slopes in high Alpine regions. Avalanche prone locations are to be found in gullies and bowls, and behind abrupt changes in the terrain and adjacent to ridgelines.
They are difficult to recognise. Isolated whumpfing sounds can indicate the danger.

Additionally in isolated cases avalanches can be triggered in near-ground layers. The avalanche prone locations are to be found in particular on very steep west, north and east facing slopes above approximately 2200 m. Such avalanche prone locations are rare but are barely recognisable. Especially transitions from a shallow to a deep snowpack are unfavourable. Avalanches can in isolated cases reach large size.

As a consequence of warming during the day and the solar radiation, the likelihood of moist avalanches being released will increase a little on very steep sunny slopes.

Snowpack

Danger patterns dp.6: cold, loose snow and wind | dp.7: snow-poor zones in snow-rich surrounding

Somewhat older wind slabs are lying on the unfavourable surface of an old snowpack, especially on very steep northwest, north and northeast facing slopes above approximately 2200 m, also on very steep west and east facing slopes above approximately 2500 m, as well as on very steep southeast, south and southwest facing slopes in high Alpine regions.

Avalanche prone weak layers exist in the bottom section of the snowpack in particular in shady places that are protected from the wind, especially above approximately 2200 m.

Steep sunny slopes: Sunshine and high temperatures will give rise to moistening of the snowpack.

Tendency

> Increase in avalanche danger as a consequence of new snow and strong wind.

Danger Level 1 - Low

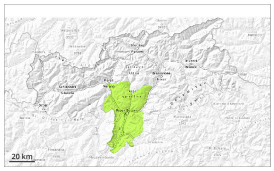

1

Tendency: Constant avalanche danger
on Thursday 26 03 2026

Low avalanche danger will prevail.

Dry avalanches can be released, in particular by large loads, but they will be small in most cases. Individual avalanche prone locations are to be found on steep shady slopes at high altitude.
As a consequence of warming during the day only isolated moist snow slides and avalanches are possible, but they will be mostly small, in the event of solar radiation in particular on extremely steep slopes.

Snowpack

Danger patterns dp.10: springtime scenario

Shady slopes: Isolated avalanche prone weak layers exist in the old snowpack in particular on northwest, north and northeast facing slopes.

Sunny slopes: The old snowpack will be moist. The weather conditions will give rise to thorough wetting of the snowpack at intermediate and high altitudes.

Tendency

Low avalanche danger will prevail.