Wednesday 25.03.2026

Published 24 03 2026, 17:00

AM

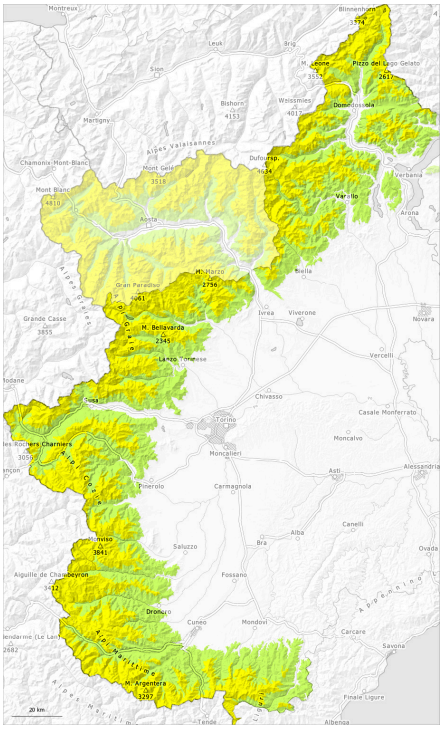

PM

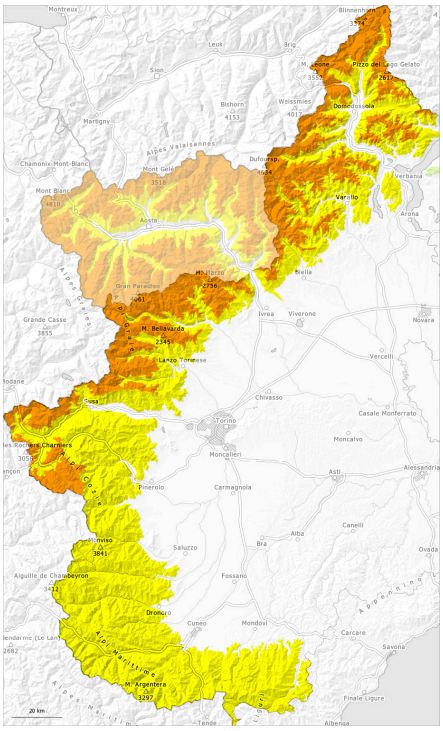

1	2	3	4	5
low	moderate	considerable	high	very high

Danger Level 3 - Considerable

AM:

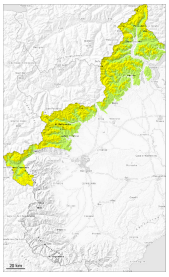

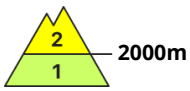

Tendency: Increasing avalanche danger
on Thursday 26 03 2026

Wind slab

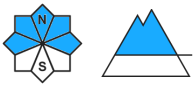

PM:

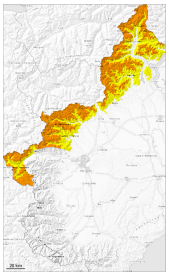

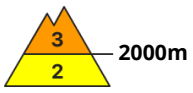

Tendency: Increasing avalanche danger
on Thursday 26 03 2026

Wind slab

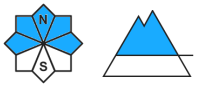

Wet snow

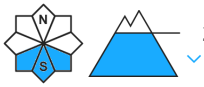

Wind slabs and wet snow represent the main danger. Afternoon: As a consequence of the increasingly strong westerly wind the natural avalanche activity will quickly increase.

As a consequence of warming during the day and solar radiation moist and wet avalanches are possible as the day progresses, in particular medium-sized ones, caution is to be exercised on steep grassy slopes at low and intermediate altitudes, as well as at the base of rock walls.

Afternoon: Some snow will fall in particular along the border with France and along the border with Switzerland. As a consequence of sharply falling temperatures, snowfall and the moderate to strong westerly wind, fresh snow drift accumulations will form.
In gullies and bowls, and behind abrupt changes in the terrain slab avalanches are possible, even quite large ones. Avalanches can be released, even by a single winter sport participant or triggered naturally. This applies in particular on steep shady slopes at intermediate and high altitudes.
Backcountry touring calls for caution and restraint.

Snowpack

Danger patterns dp.6: cold, loose snow and wind | dp.10: springtime scenario

In the early morning the weather will be mild. Sunshine and high temperatures will give rise in the late morning to gradual moistening of the snowpack in particular at low and intermediate altitudes.
Afternoon: As a consequence of sharply falling temperatures and the moderate to strong westerly wind, fresh snow drift accumulations will form during the next few days.

In particular intermediate altitudes and steep sunny slopes: The snowpack is largely stable and its surface has a crust that is strong in many cases.
High altitudes and the high Alpine regions: Wind slabs are lying on the smooth surface of an old snowpack.

Tendency

The weather will be cold. In some localities increase in avalanche danger as a consequence of the strong to storm force northwesterly wind. By Friday further wind slabs will form in gullies and bowls and behind abrupt changes in the terrain as well as at high altitudes and in high Alpine regions. Along the border with France and along the border with Switzerland the avalanche prone locations are more prevalent and the danger is greater.

Danger Level 2 - Moderate

AM:

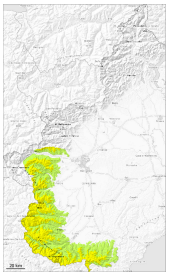

2200m

Tendency: Constant avalanche danger
on Thursday 26 03 2026

Wind slab

2200m

PM:

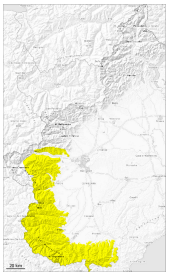

Tendency: Constant avalanche danger
on Thursday 26 03 2026

Wind slab

2200m

Wet snow

2500m

Moist and wet avalanches are possible during the day. Slab avalanches require caution, in the regions exposed to a lot of wind in particular in the afternoon.

As a consequence of warming during the day and solar radiation moist and wet avalanches are possible as the day progresses, in particular medium-sized ones.
As a consequence of a moderate to strong westerly wind, clearly visible wind slabs will form in the afternoon in particular adjacent to ridgelines and in pass areas as well as at elevated altitudes. In particular on steep shady slopes avalanches can be released in the various wind slab layers and reach large size in isolated cases. This applies in particular at transitions from a shallow to a deep snowpack, when entering gullies and bowls for example at high altitudes and in high Alpine regions.
Wind slabs can in isolated cases be released, even by a single winter sport participant.

Backcountry touring calls for careful route selection.

Snowpack

Danger patterns dp.6: cold, loose snow and wind | dp.10: springtime scenario

In the early morning the weather will be very mild. Sunshine and high temperatures will give rise in the late morning to significant moistening of the snowpack in particular at low and intermediate altitudes.
Afternoon: As a consequence of sharply falling temperatures and the moderate to strong westerly wind, fresh snow drift accumulations will form during the next few days.
In particular intermediate altitudes and steep sunny slopes: The new snow is lying on top of a quite

favourable old snowpack. The snowpack is largely stable and its surface has a crust that is strong in many cases.

High altitudes and the high Alpine regions: Wind slabs are lying on the smooth surface of an old snowpack. In particular in the vicinity of peaks snow depths vary greatly, depending on the infuence of the wind.

Tendency

The weather will be cold. In some localities increase in avalanche danger as a consequence of the strong northwesterly wind. Along the border with France and at elevated altitudes the avalanche prone locations are more prevalent and the danger is greater.