Tuesday 28.04.2026

Published 27 04 2026, 17:00

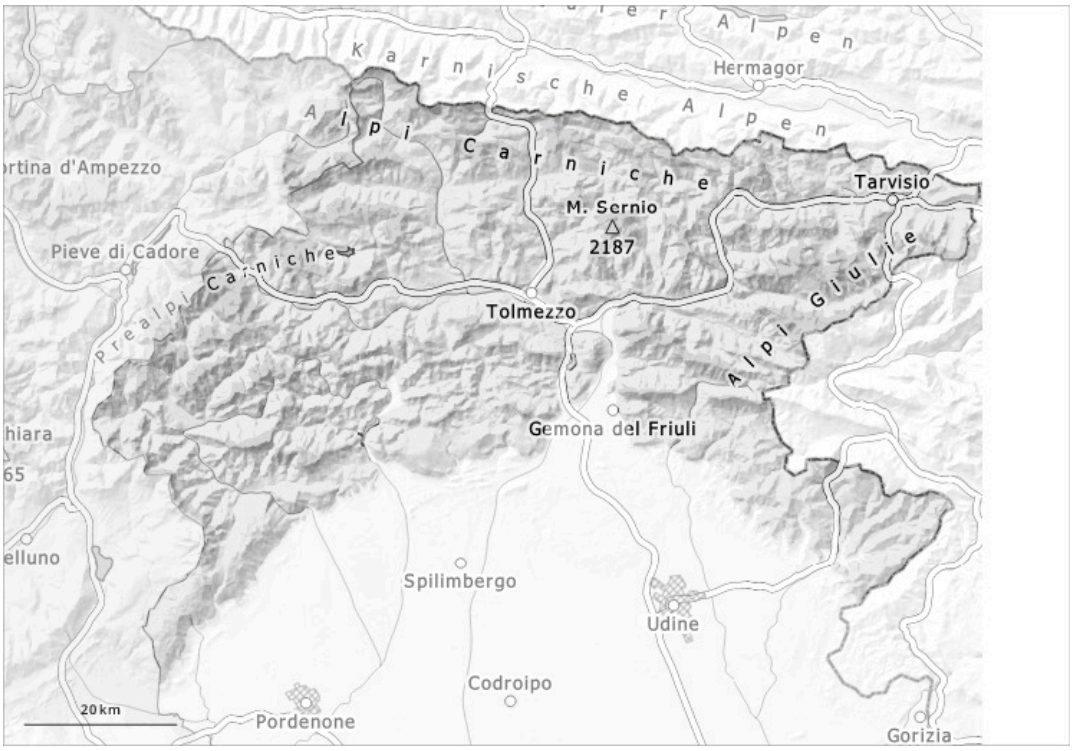

1	2	3	4	5
low	moderate	considerable	high	very high

Danger Level 2 - Moderate

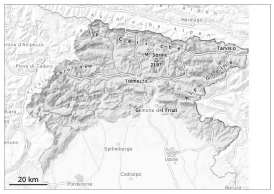

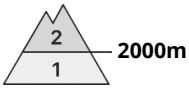

Tendency: Constant avalanche danger
on Wednesday 29 04 2026

Wet snow

Light precipitation: The weather conditions will give rise to thorough wetting of the snowpack.

The avalanche prone locations are to be found in particular at the base of rock walls, and in gullies and bowls. Individual wet and gliding avalanches are possible.

Snowpack

Snow cover is absent or patchy in many areas, especially on southern slopes. Due to the temperatures, the snowpack is steadily decreasing. The weather conditions will give rise to thorough wetting of the snowpack. In very isolated cases weak layers exist in the snowpack on shady slopes.

Tendency

Light precipitation. Outgoing longwave radiation during the night will be severely restricted.