MINISTERO DELLA DIFESA

meteomont
Servizio Nazionale di previsione neve e valanghe

EAWS EUROPEAN AVALANCHE WARNING SERVICES

CARABINIERI

# MAJELLA

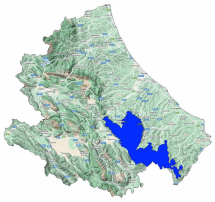

Avalanche Bulletin N. 332/2026 issued at 14:00 on 13/02/2026
48 hours validity. Next issue on 14/02/2026

**By the METEOMONT Service of the ARMA dei CARABINIERI ITALY**
**In collaboration with Air Force Meteorological Service**

## Situation on 13/02/2026

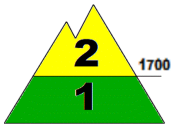


**DANGER PATTERNS: loose snow and wind.**

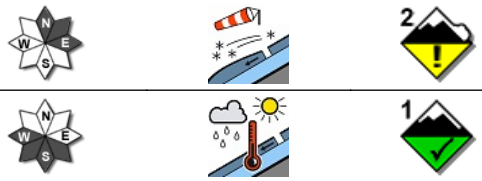


**DANGER PATTERNS: springtime situation.**

| Snow line (m.a.s.l.) | North | South |
|---|---|---|
| | 1500 - 1600 | 1800 - 1900 |

| Snow depth (cm) | ground snow | new snow | Elevation (m.a.s.l.) |
|---|---|---|---|
| | 016 | 005 | 1650 |
| | 000 | 000 | 1270 |

**REGISTERED AVALANCHES: No avalanches detected.**

## FORECAST 14/02/2026

# Danger level: MODERATE 2

## DANGER PATTERNS: loose snow and wind.

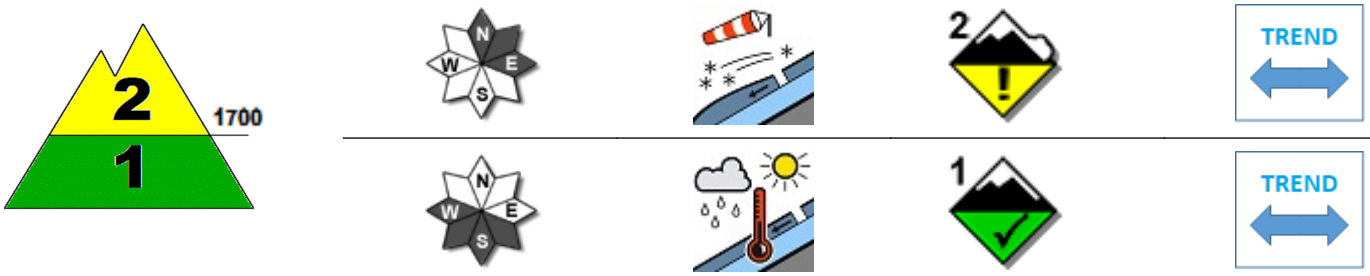


## DANGER PATTERNS: springtime situation.

**SNOWPACK: Snowpack stability is moderate on some points (areas) above 1700 m.a.s.l. All Northeast-facing slopes are critical. medium avalanches are possible.**
**Snowpack stability is moderate on many points (areas) below 1700 m.a.s.l. All Sunny slopes are critical. Small avalanches are possible.**

## WARNING

Meteomont recommends that you to always carry ARTVA, probe and shovel.

## EUROPEAN AVALANCHE WARNING SERVICE

## AVALANCHE PROBLEMS

According to EAWS standards Meteomont bulletin is a synoptic-scale system (regional scale). It shall be the user's responsibility to correlate the danger level evaluation of the bulletin with a detailed and expertise analysis of the zonal hazards (single slope), that could be markedly different. Meteorological forecast are issued at UTC (for Italy: in winter time UTC+1: in summer time UTC+2).

Bulletin is subjected to check processes through: the record of Observers and Avalanches and snow Experts data in C-Sifa; the validation by forecasters; the certification by Meteomont Section.

MINISTERO DELLA DIFESA

meteomont
Servizio Nazionale di previsione neve e valanghe

EAWS EUROPEAN AVALANCHE WARNING SERVICES

CARABINIERI

# MAJELLA

## WEATHER FORECAST FOR

| Elevation | | 14/02/2026 h6:00 | 14/02/2026 h12:00 | 14/02/2026 h18:00 |
|---|---|---|---|---|
| 1000 | Wind | 03 Knots from S-West | 04 Knots from South | 02 Knots from South |
| | Temperatures | +02 °C | +02 °C | +02 °C |
| | Wind chill | 0 °C | -0 °C | 2 °C |
| 2000 | Wind | 09 Knots from S-West | 11 Knots from S-West | 04 Knots from S-West |
| | Temperatures | +00 °C | +00 °C | +00 °C |
| | Wind chill | -5 °C | -5 °C | -3 °C |
| 3000 | Wind | 21 Knots from S-West | 17 Knots from S-West | 07 Knots from S-West |
| | Temperatures | -07 °C | -07 °C | -06 °C |
| | Wind chill | -17 °C | -16 °C | -11 °C |
| Freezing level | | 1900-2100 m. | 1900-2100 m. | 1900-2100 m. |
| Atmospheric phenomenon | | — | — | — |
| Keys to sky condition | | | | |

## KEYS TO ATMOSPHERIC PHENOMENON

— Absence of adverse weather phenomena
Fog
Mist
Light rain
Moderate rain
Heavy rain
Thunderstorm
Weak snowfall
Moderate snowfall
Heavy snowfall

## KEYS TO SKY CONDITION

Clear
Partly cloudy
Cloudy
Mostly cloudy
Overcast

## Weather and snow data recorded during field and out of field obsevations on 13/02/2026.

| Observation field | District | Elevation (m.a.s.l.) | Snow depth (cm) | Snowfall in previous 24 hours (cm) | Temp. Min (°C) | Temp. Max (°C) | General weather conditions |
|---|---|---|---|---|---|---|---|
| QUARTARANA | Campo di Giove (AQ) | 1200 | 0 | 0 | 0 | +4 | Absence of rain or other precipitation |
| PASSOLANCIANO | Lettomanoppello (PE) | 1300 | 0 | 0 | +1 | +4 | Absence of rain or other precipitation |
| VALICO DELLA FORCHETTA | Palena (CH) | 1270 | 0 | 0 | 0 | +7 | Absence of rain or other precipitation |
| VALLE DEL SOLE | Pizzoferrato (CH) | 1440 | 0 | 0 | +1 | +5 | Absence of rain or other precipitation |
| MAIELETTA MAMMA ROSA | Pretoro (CH) | 1650 | 16 | 5 | -2 | +1 | Absence of rain or other precipitation |
| PASSO SAN LEONARDO | Sant'Eufemia a Maiella (PE) | 1145 | 0 | 0 | +1 | +5 | Absence of rain or other precipitation |

(*) Out of field survey

**INFORMATION MEANS PREVENTION - SCAN QRCODE TO KNOW DAILY AVALANCHE DANGER LEVEL!**

IL CAPO DEL CENTRO NAZIONALE METEOMONT
(Ten. Col. RFI Emanuela Gini)
FIRMA AUTOGRAFA OMESSA AI SENSI
DELL'ART.3 DEL D.LGS N.39/1993

According to EAWS standards Meteomont bulletin is a synoptic-scale system (regional scale). It shall be the user's responsibility to correlate the danger level evaluation of the bulletin with a detailed and expertise analysis of the zonal hazards (single slope), that could be markedly different. Meteorological forecast are issued at UTC (for Italy: in winter time UTC+1: in summer time UTC+2).

Bulletin is subjected to check processes through: the record of Observers and Avalanches and snow Experts data in C-Sifa; the validation by forecasters; the certification by Meteomont Section.