Sunday 08.03.2026

Published 07 03 2026, 17:00

AM

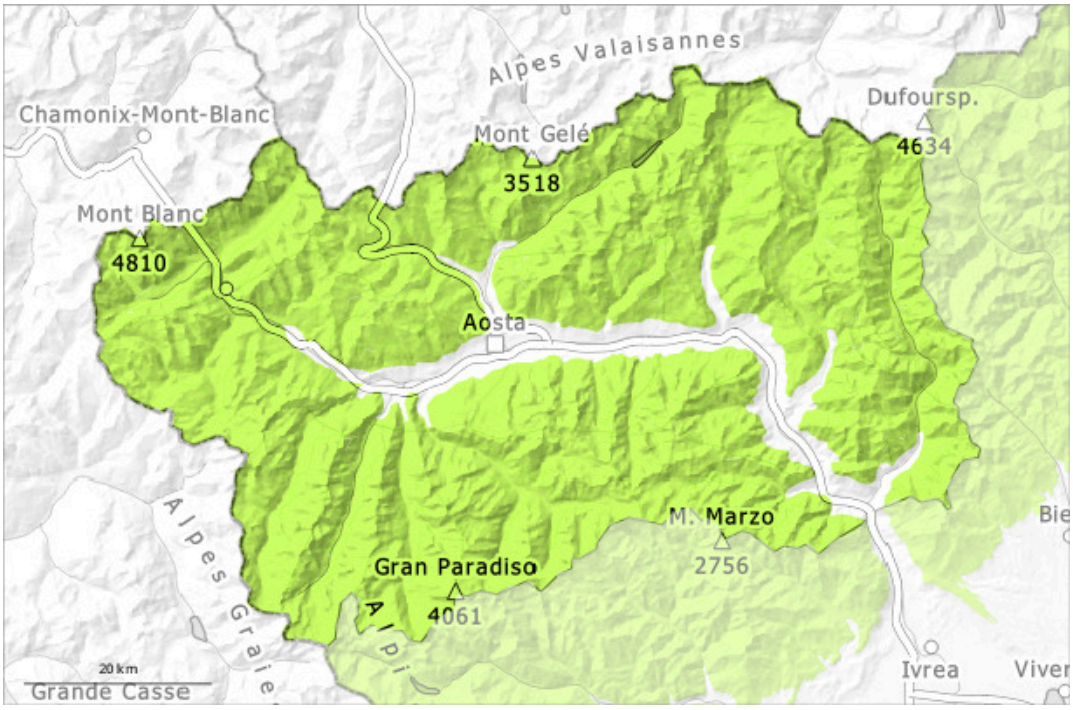

PM

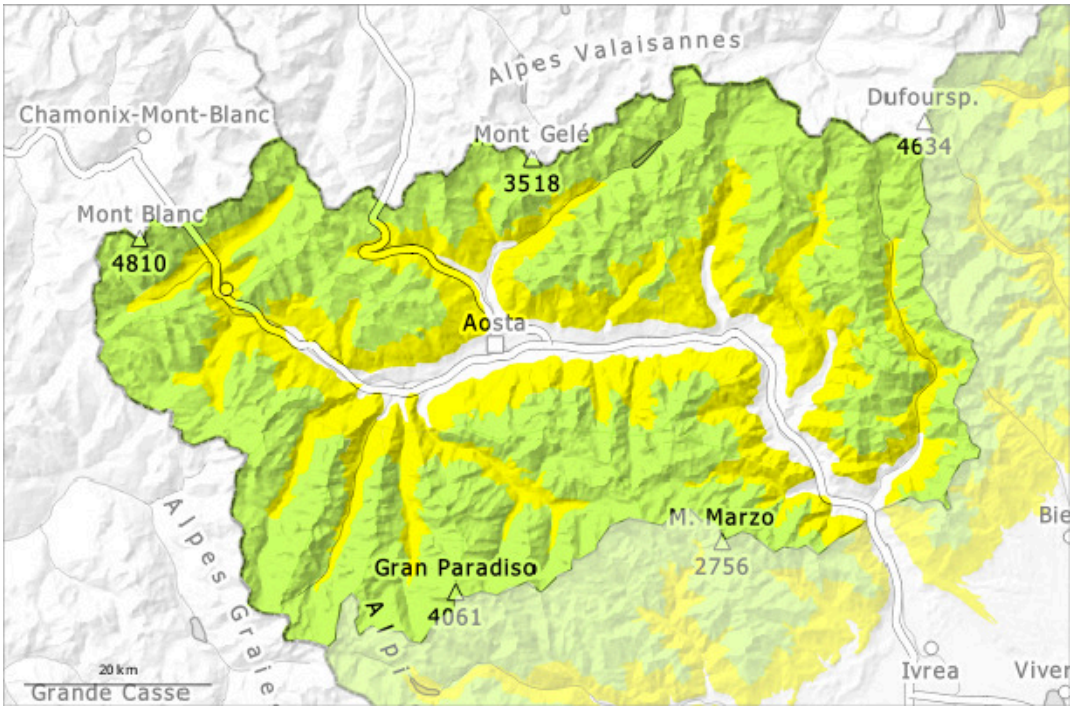

1	2	3	4	5
low	moderate	considerable	high	very high

Danger Level 2 - Moderate

AM:

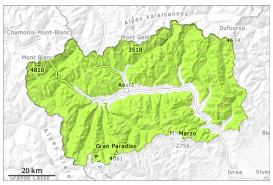

Tendency: Constant avalanche danger
on Monday 09 03 2026

Persistent weak layer

2400m

PM:

2400m

Tendency: Constant avalanche danger
on Monday 09 03 2026

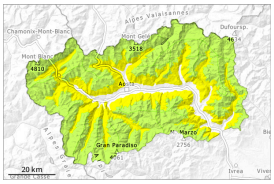

Wet snow

2400m
2000m

Persistent weak layer

2400m

The backcountry touring conditions are generally favourable.

The surface of the snowpack will freeze to form a strong crust will soften during the day, in particular below approximately 2000 m.
Slight increase in danger as a consequence of warming during the day.
In particular at intermediate altitudes individual mostly small moist and wet avalanches are possible as the day progresses, in particular in case of releases originating from extremely steep starting zones that still retain some snow.
Weak layers exist deeper in the snowpack. Avalanches can in very isolated cases be released in deep layers and reach medium size in isolated cases. These avalanche prone locations are to be found in particular in areas where the snow cover is rather shallow and in little used backcountry terrain.

Snowpack

Danger patterns dp.1: deep persistent weak layer | dp.10: springtime scenario

The weather conditions fostered a strengthening of the snowpack in particular on sunny slopes. Towards its surface, the snowpack is largely stable and its surface has a melt-freeze crust that is strong in many cases. In steep terrain there is a danger of falling here.
Especially steep shady slopes high altitudes and the high Alpine regions: Weak layers exist in the old snowpack. Towards its surface, the snowpack consists of faceted crystals; its surface consists of faceted crystals.
Adjacent to ridgelines and in pass areas as well as at high altitude snow depths vary greatly, depending on

the infuence of the wind.
In the last few days hardly any more avalanches were reported.

Tendency

The backcountry and freeriding conditions are mostly favourable. In steep terrain there is a danger of falling on the hard snow surface. Gradual decrease in danger of moist and wet avalanches as the temperature drops.