Monday 23.02.2026

Published 22 02 2026, 17:00

AM

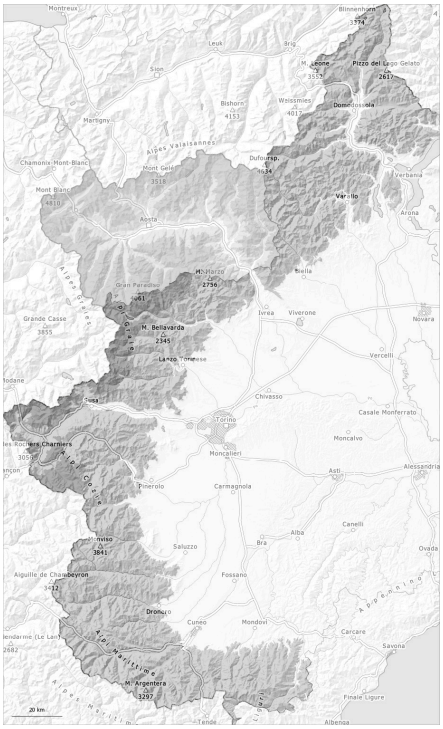

PM

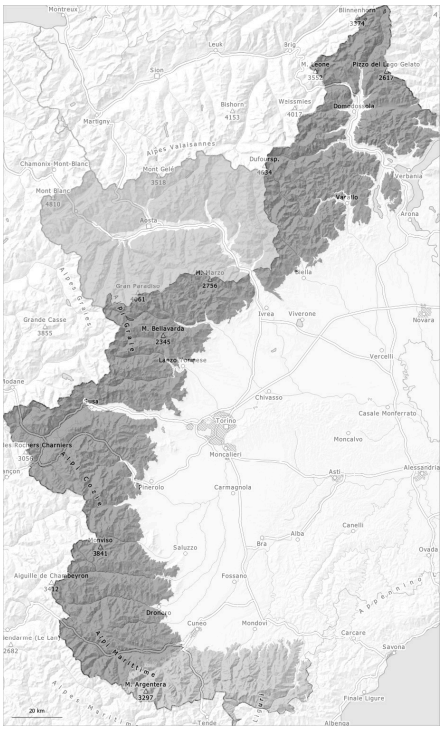

1	2	3	4	5
low	moderate	considerable	high	very high

Danger Level 3 - Considerable

AM:

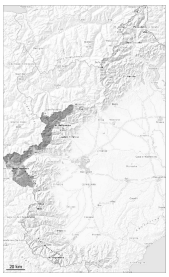

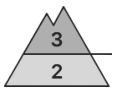

2200m

Tendency: Constant avalanche danger
on Tuesday 24 02 2026

Wind slab

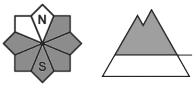

Wet snow

PM:

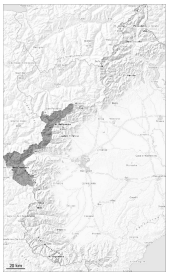

Tendency: Constant avalanche danger
on Tuesday 24 02 2026

Wind slab

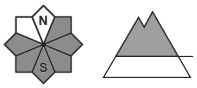

Wet snow

The avalanche prone locations for dry avalanches are to be found in particular in extremely steep terrain. Gradual increase in danger of dry and moist avalanches as a consequence of warming during the day and solar radiation.

The fresh and older wind slabs can still be released. Mostly the avalanches are medium-sized but can be released in many cases even by a single winter sport participant.
Along the border with France the avalanche prone locations are more widespread and the danger is greater.

The weather will be mild. In particular steep sunny slopes and base of rock walls: On very steep sunny slopes and at low altitude medium-sized and, in many cases, large moist and wet avalanches are possible as the moisture increases. Below approximately 2600 m moist avalanches can penetrate even deep layers and reach quite a large size.

Snowpack

Danger patterns dp.6: cold, loose snow and wind | dp.10: springtime scenario

As a consequence of snowfall and the occasionally storm force northwesterly wind, fresh snow drift

accumulations formed during the last few days. The sometimes storm force wind has transported a lot of snow.
In the vicinity of peaks snow depths vary greatly, depending on the infuence of the wind.

Here a lot of snow is lying for the time of year. Sunshine and high temperatures will give rise from early morning to increasing moistening of the snowpack in particular on sunny slopes.

Danger Level 3 - Considerable

AM:

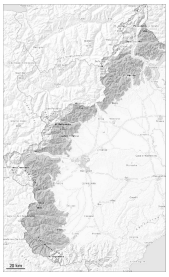

Tendency: Constant avalanche danger
on Tuesday 24 02 2026

Wind slab

PM:

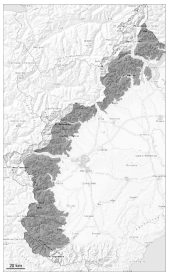

Tendency: Constant avalanche danger
on Tuesday 24 02 2026

Wet snow

Wind slab

2000m

Slab avalanches are the main danger. Gradual increase in danger of dry and moist avalanches as a consequence of warming during the day and solar radiation.

The fresh and older wind slabs can still be released. Mostly the avalanches are medium-sized but can be released also by a single winter sport participant.

The weather will be mild. In particular steep sunny slopes and base of rock walls: On very steep sunny slopes and at low altitude medium-sized and, in isolated cases, large moist and wet avalanches are possible as the moisture increases. Below approximately 2600 m moist avalanches can penetrate even deep layers and reach quite a large size.

Snowpack

Danger patterns dp.6: cold, loose snow and wind | dp.10: springtime scenario

As a consequence of snowfall and the strong northwesterly wind, fresh snow drift accumulations formed during the last few days, especially on near-ridge east, south and southwest facing slopes, as well as at the base of rock walls and behind abrupt changes in the terrain. In the vicinity of peaks snow depths vary greatly, depending on the infuence of the wind.

In these regions above approximately 1300 m a lot of snow is lying for the time of year.
Shady slopes: The snowpack is dry and has a loosely bonded surface.

> The spring-like weather conditions from the early morning will give rise to increasing moistening of the snowpack in particular on sunny slopes below approximately 2600 m. The surface of the snowpack will soften earlier than the day before.

Danger Level 3 - Considerable

AM:

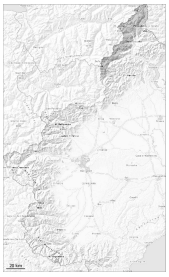

Tendency: Constant avalanche danger
on Tuesday 24 02 2026

Wind slab

PM:

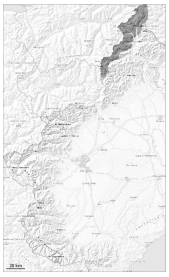

Tendency: Constant avalanche danger
on Tuesday 24 02 2026

Wet snow

Wind slab

2100m

Wind slabs and wet snow require caution. Gradual increase in danger of dry and moist avalanches as a consequence of warming during the day and solar radiation.

The fresh and older wind slabs can still be released. Mostly the avalanches are medium-sized but can be released also by a single winter sport participant.

The weather will be mild. During the day: On very steep sunny slopes and at low altitude medium-sized and, in isolated cases, large moist and wet avalanches are possible as a consequence of warming. In particular below approximately 2600 m moist avalanches can penetrate even deep layers and reach quite a large size.

Snowpack

Danger patterns dp.6: cold, loose snow and wind | dp.10: springtime scenario

As a consequence of snowfall and the occasionally storm force northwesterly wind, fresh snow drift accumulations formed during the last few days, especially on near-ridge northeast, south and southwest facing slopes, as well as at the base of rock walls and behind abrupt changes in the terrain.
The sometimes storm force wind has transported a lot of snow. In the vicinity of peaks snow depths vary greatly, depending on the infuence of the wind.

In some places various wind slab layers are lying on old snow containing large grains.
During the day: The spring-like weather conditions from the early morning will give rise to increasing

> moistening of the snowpack in particular on sunny slopes below approximately 2500 m. The surface of the snowpack will soften earlier than the day before.

Danger Level 2 - Moderate

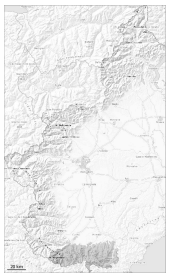

Tendency: Constant avalanche danger
on Tuesday 24 02 2026

Wind slab

2000m

Wet snow

Wet snow requires caution. As a consequence of the solar radiation, the likelihood of moist and wet avalanches being released will increase in particular on sunny slopes.

In particular intermediate and high altitudes as well as in places that are protected from the wind: Soft wind slabs can be released by a single winter sport participant in areas close to the tree line.
In particular steep sunny slopes and base of rock walls: Medium-sized and, in isolated cases, large dry and moist avalanches are possible as a consequence of warming.

Snowpack

Danger patterns dp.6: cold, loose snow and wind | dp.10: springtime scenario

As a consequence of the strong northwesterly wind, fresh snow drift accumulations formed during the last few days. The strong wind has transported the fresh and old snow.
In particular in the vicinity of peaks snow depths vary greatly, depending on the infuence of the wind.

Sunny slopes: Sunshine and high temperatures will give rise from early morning to increasing moistening of the snowpack in particular on sunny slopes.
Since Friday the weather has been very mild. In particular below the tree line: The surface of the snowpack will freeze very little and will already be soft in the early morning.