Thursday 12.03.2026

Published 11 03 2026, 17:00

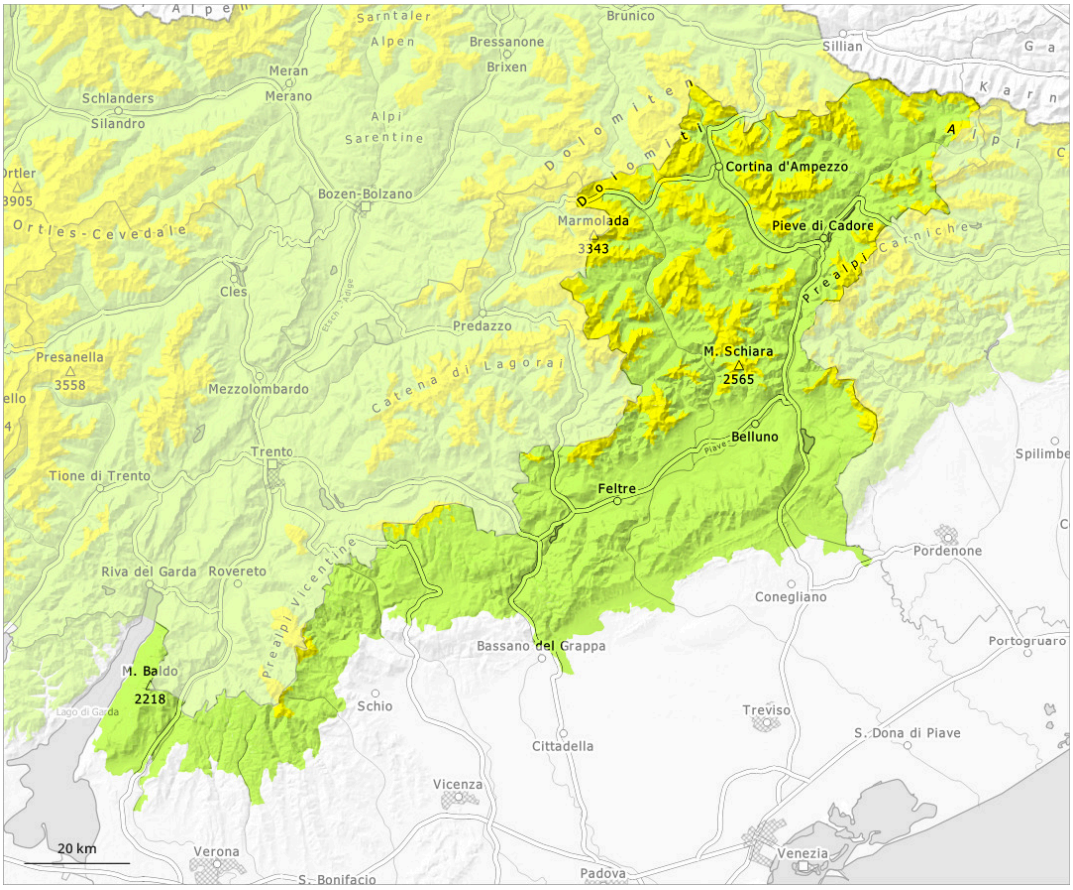

1	2	3	4	5
low	moderate	considerable	high	very high

Danger Level 2 - Moderate

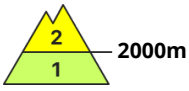

Tendency: Constant avalanche danger
on Friday 13 03 2026

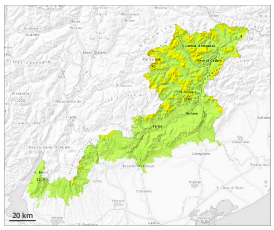

Persistent weak layer

2000m

Wet snow

Weak layers in the old snowpack necessitate caution and restraint. In some localities up to 5 cm of snow, but less in some localities, will fall above approximately 2000 m.

In some localities 5 cm of snow, but less in some localities, will fall above approximately 2000 m. As a consequence of warming during the day moist avalanches are possible, but they will be mostly small. The natural activity of small avalanches will only slowly increase. Distinct weak layers in the old snowpack necessitate caution. Weak layers in the lower part of the snowpack can be released even by individual winter sport participants in particular at transitions from a shallow to a deep snowpack, when entering gullies and bowls for example. This applies in particular on northeast, north and northwest facing slopes above the tree line. The avalanches can be released in deep layers of the snowpack and reach medium size.

Snowpack

The snowpack remains generally subject to considerable local variations. The rain gave rise to gradual moistening of the snowpack below approximately 1700 m. Above approximately 2000 m northwest, north and northeast facing slopes: Distinct weak layers in the old snowpack represent the main danger.