MINISTERO DELLA DIFESA

meteomont
Servizio Nazionale di previsione neve e valanghe

EAWS EUROPEAN AVALANCHE WARNING SERVICES

CARABINIERI

# MAJELLA

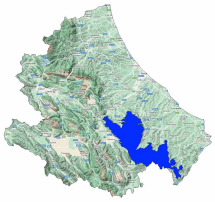

Avalanche Bulletin N. 380/2026 issued at 14:00 on 02/04/2026
48 hours validity. Next issue on 03/04/2026
**By the METEOMONT Service of the ARMA dei CARABINIERI ITALY**
**In collaboration with Air Force Meteorological Service**

## Situation on 02/04/2026

**DANGER PATTERNS: loose snow and wind.**

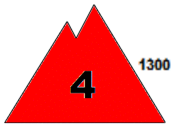


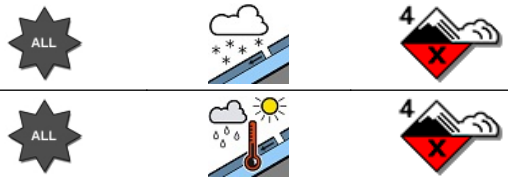


**DANGER PATTERNS: rain on snow.**

| Snow line (m.a.s.l.) | North | South |
|---|---|---|
| | 900 - 1000 | 1000 - 1100 |

| Snow depth (cm) | ground snow | new snow | Elevation (m.a.s.l.) |
|---|---|---|---|
| | 141 | 015 | 1164 |
| | 120 | 005 | 1250 |

**REGISTERED AVALANCHES: -.**

## FORECAST 03/04/2026

# Danger level: HIGH 4

## DANGER PATTERNS: loose snow and wind.

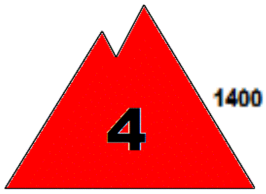


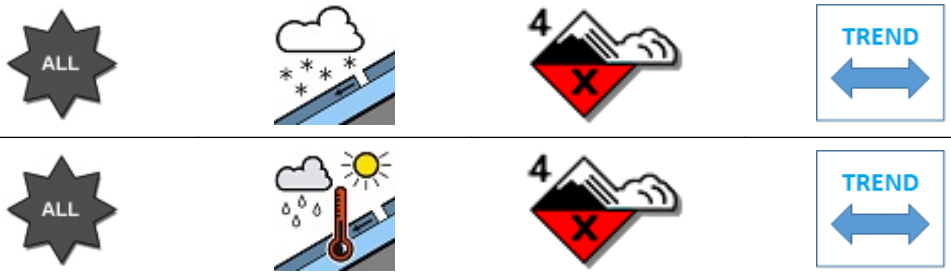


## DANGER PATTERNS: rain on snow.

**SNOWPACK: Snowpack stability is poor on many points (areas) above 1400 m.a.s.l. All aspects are critical. large avalanches are possible.**
**Snowpack stability is poor on many points (areas) below 1400 m.a.s.l. All aspects are critical. Large avalanches are possible.**

## WARNING

It is absolutely forbidden to practice outdoor activities beyond the maintained and marked tracks.

## EUROPEAN AVALANCHE WARNING SERVICE

## AVALANCHE PROBLEMS

According to EAWS standards Meteomont bulletin is a synoptic-scale system (regional scale). It shall be the user's responsibility to correlate the danger level evaluation of the bulletin with a detailed and expertise analysis of the zonal hazards (single slope), that could be markedly different. Meteorological forecast are issued at UTC (for Italy: in winter time UTC+1: in summer time UTC+2).

Bulletin is subjected to check processes through: the record of Observers and Avalanches and snow Experts data in C-Sifa; the validation by forecasters; the certification by Meteomont Section.

MINISTERO DELLA DIFESA

meteomont
Servizio Nazionale di previsione neve e valanghe

EAWS EUROPEAN AVALANCHE WARNING SERVICES

CARABINIERI

# MAJELLA

## WEATHER FORECAST FOR

| Elevation | | 03/04/2026 h6:00 | 03/04/2026 h12:00 | 03/04/2026 h18:00 |
|---|---|---|---|---|
| 1000 | Wind | 04 Knots from North | 04 Knots from N-East | 03 Knots from North |
| | Temperatures | -02 °C | -01 °C | -02 °C |
| | Wind chill | -5 °C | -4 °C | -4 °C |
| 2000 | Wind | 11 Knots from North | 08 Knots from N-East | 09 Knots from North |
| | Temperatures | -04 °C | -03 °C | -03 °C |
| | Wind chill | -10 °C | -8 °C | -8 °C |
| 3000 | Wind | 17 Knots from N-East | 12 Knots from N-East | 07 Knots from North |
| | Temperatures | -08 °C | -07 °C | -05 °C |
| | Wind chill | -17 °C | -14 °C | -10 °C |
| Freezing level | | 1300-1500 m. | 1400-1600 m. | 1300-1500 m. |
| Atmospheric phenomenon | | | | — |
| Keys to sky condition | | | | |

## KEYS TO ATMOSPHERIC PHENOMENON

— Absence of adverse weather phenomena
Fog
Mist
Light rain
Moderate rain
Heavy rain
Thunderstorm
Weak snowfall
Moderate snowfall
Heavy snowfall

## KEYS TO SKY CONDITION

Clear
Partly cloudy
Cloudy
Mostly cloudy
Overcast

## Weather and snow data recorded during field and out of field obsevations on 02/04/2026.

| Observation field | District | Elevation (m.a.s.l.) | Snow depth (cm) | Snowfall in previous 24 hours (cm) | Temp. Min (°C) | Temp. Max (°C) | General weather conditions |
|---|---|---|---|---|---|---|---|
| QUARTARANA | Campo di Giove (AQ) | 1200 | 95 | 35 | -2 | +2 | Moderate snow |
| VALICO FORCHETTA * | Palena (CH) | 1250 | 120 | 5 | 0 | +2 | Continuous light snow |
| PIZZOFERRATO * | Pizzoferrato (CH) | 1440 | 38 | 3 | N.P. | N.P. | Continuous light snow |
| SCHIAPPARO * | Pretoro (CH) | 1164 | 141 | 15 | N.P. | N.P. | Heavy or moderate rain and snow or drizzle |
| GIARDINO BOTANICO * | Sant'Eufemia a Maiella (PE) | 915 | 85 | 0 | N.P. | N.P. | Moderate rain |
| MONTE ROTELLA * | Rocca Pia (AQ) | 1695 | 139 | 10 | N.P. | N.P. | Continuous light snow |

(*) Out of field survey

**INFORMATION MEANS PREVENTION - SCAN QRCODE TO KNOW DAILY AVALANCHE DANGER LEVEL!**

**IL CAPO DEL CENTRO NAZIONALE METEOMONT**
**(Ten. Col. RFI Emanuela Gini)**
**FIRMA AUTOGRAFA OMESSA AI SENSI**
**DELL'ART.3 DEL D.LGS N.39/1993**

According to EAWS standards Meteomont bulletin is a synoptic-scale system (regional scale). It shall be the user's responsibility to correlate the danger level evaluation of the bulletin with a detailed and expertise analysis of the zonal hazards (single slope), that could be markedly different. Meteorological forecast are issued at UTC (for Italy: in winter time UTC+1: in summer time UTC+2).

Bulletin is subjected to check processes through: the record of Observers and Avalanches and snow Experts data in C-Sifa; the validation by forecasters; the certification by Meteomont Section.