aineva.it

Thursday 05.02.2026

Updated 05 02 2026, 06:58

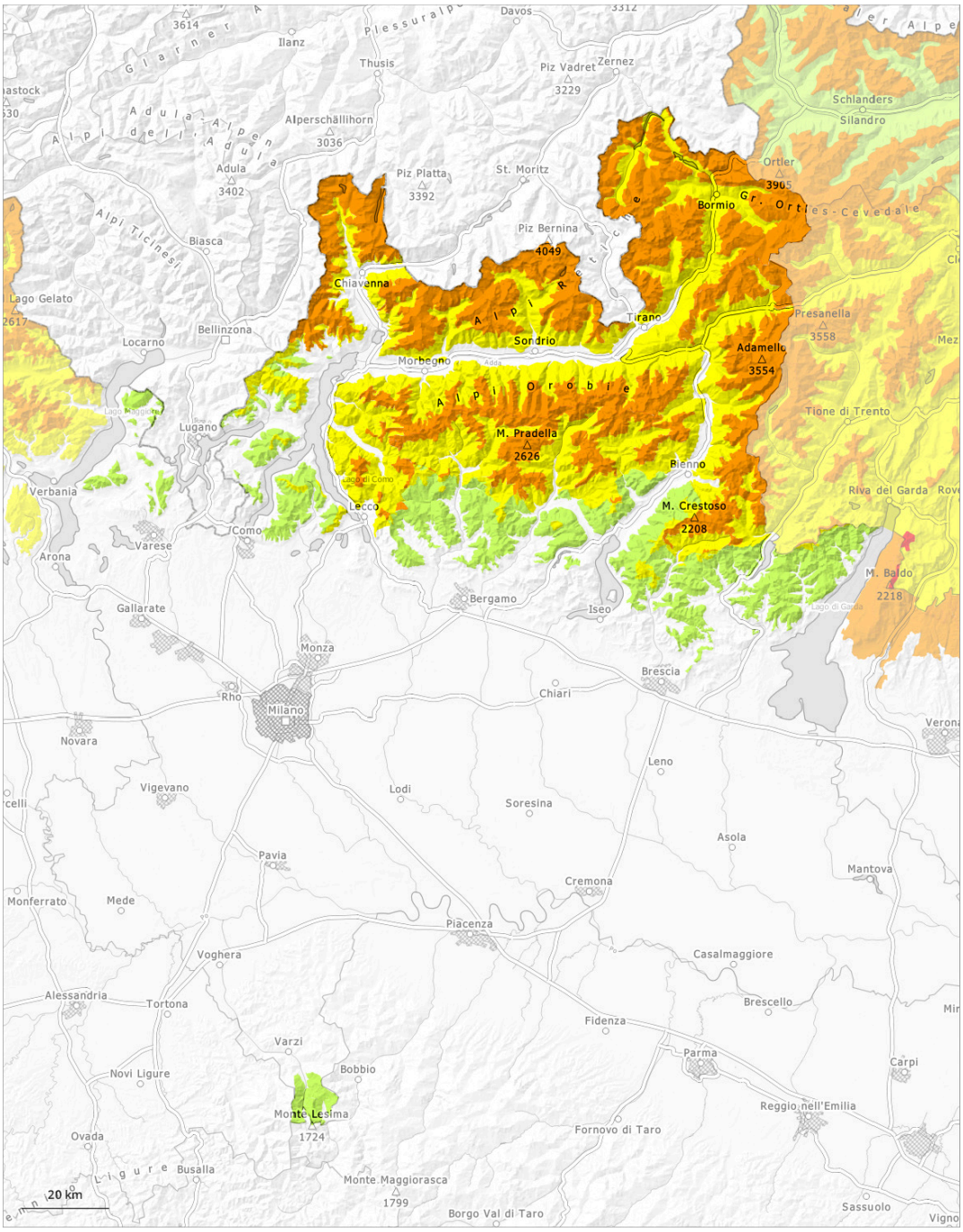

1	2	3	4	5
low	moderate	considerable	high	very high

Danger Level 3 - Considerable

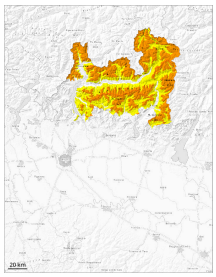

2100m

Tendency: Constant avalanche danger
on Friday 06 02 2026

Persistent weak layer

2100m

Wind slab

Treeline

The avalanche prone locations are to be found especially on steep shady slopes above the tree line. Weak layers in the old snowpack necessitate caution and restraint.

In some regions in some localities up to 10 cm of snow will fall on Thursday. Avalanches can be released in near-ground layers by small loads. Remotely triggered and natural avalanches are possible. In addition the fresh and older wind slabs must be taken into account. The small quantity of fresh snow of Thursday and the wind slabs represent the main danger.

Snowpack

Danger patterns dp.1: deep persistent weak layer | dp.6: cold, loose snow and wind

The new snow of last week is lying on the unfavourable surface of an old snowpack on shady slopes above the tree line. Towards its base, the snowpack is faceted and weak. Avalanches can be released in deeper layers very easily.
In addition the large surface-area wind slabs adjacent to ridgelines and in gullies and bowls are capable of being triggered.

Danger Level 2 - Moderate

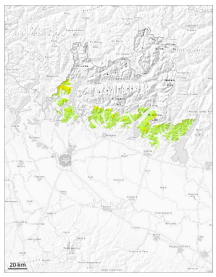

1000m

Tendency: Constant avalanche danger
on Friday 06 02 2026

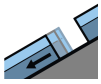

Gliding snow

1000m

Persistent
weak layer

1500m

Weak layers in the old snowpack necessitate caution and restraint. Gliding avalanches can also occur.

In some regions in some localities up to 10 cm of snow will fall on Thursday.
Weak layers in the old snowpack necessitate caution and restraint.
Avalanches can be released by small loads.
Gliding avalanches can also occur at any time.

Snowpack

Danger patterns dp.2: gliding snow | dp.1: deep persistent weak layer

Areas with glide cracks are to be avoided as far as possible.
Precarious weak layers exist in the old snowpack in particular on steep northwest, north and northeast facing slopes.

Danger Level 1 - Low

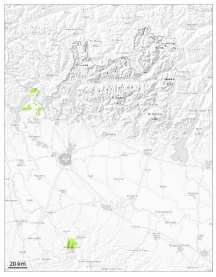

Tendency: Constant avalanche danger
on Friday 06 02 2026

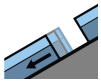

Gliding snow

1000m

In very isolated cases the avalanches in these regions are small and can be released by large loads.

Mostly the avalanches are small and can only be released by large loads.
Gliding avalanches can also occur.

Snowpack

Danger patterns dp.2: gliding snow

Areas with glide cracks are to be avoided. Below approximately 1000 m a little snow is lying.