Sunday 29.03.2026

Published 28 03 2026, 17:00

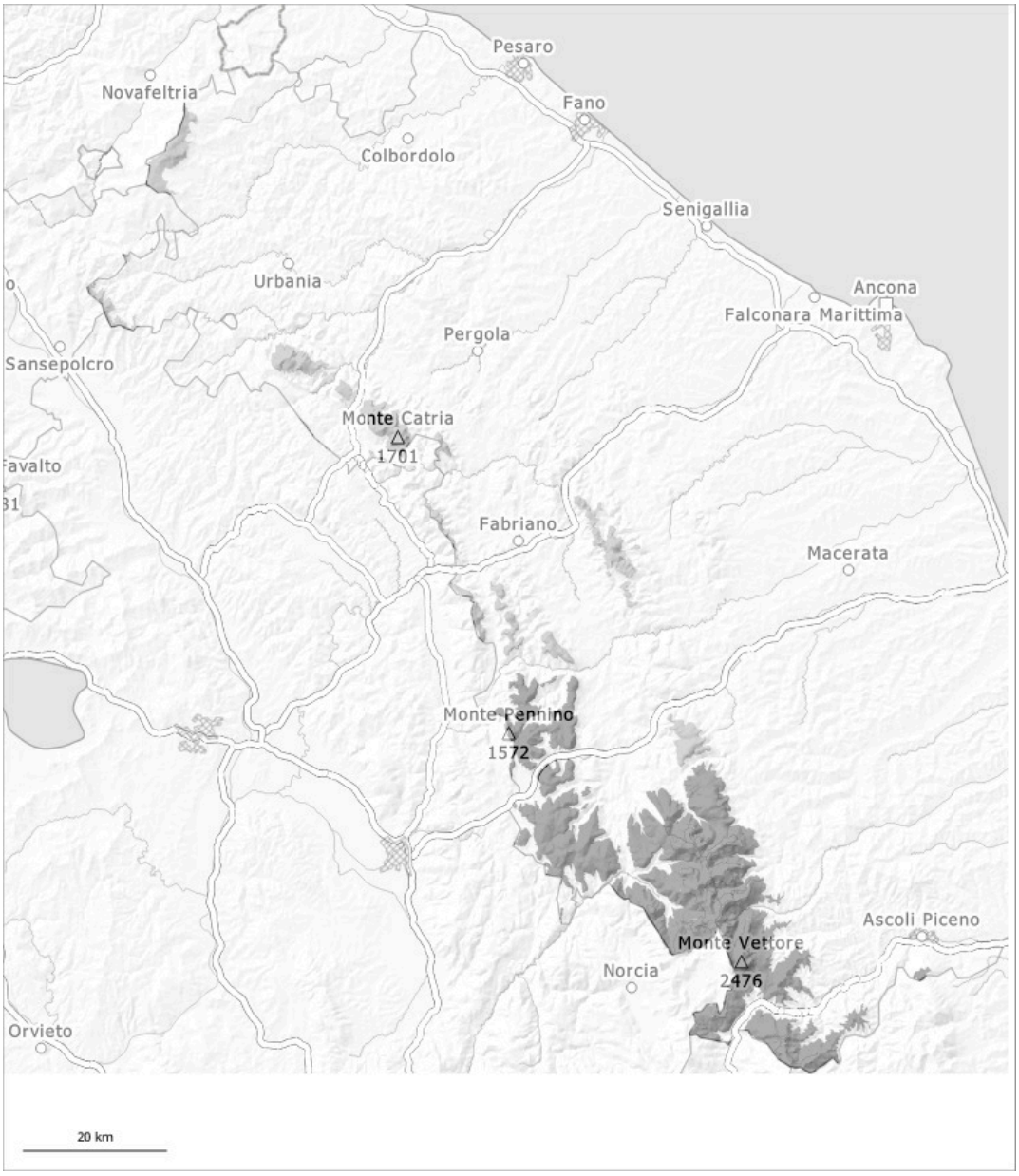

1	2	3	4	5
low	moderate	considerable	high	very high

Danger Level 3 - Considerable

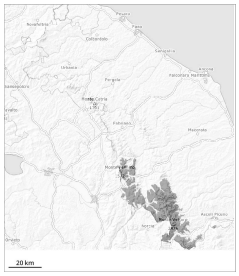

Tendency: Constant avalanche danger
on Monday 30 03 2026

Wind slab

New snow and wind slabs in all aspects. Wind slabs are to be evaluated with care and prudence.

As a consequence of new snow and a strong to storm force northeasterly wind, sometimes large wind slabs formed by the evening in particular in places that are protected from the wind. High-altitude starting zones have been replenished further quickly. In all aspects medium-sized slab avalanches are possible as a consequence of the snowfall. In particular on wind-loaded slopes the avalanches can be released in deep layers of the snowpack and reach large size.

Snowpack

The old snowpack is moist. The wind slabs must be evaluated with care and prudence.

Danger Level 2 - Moderate

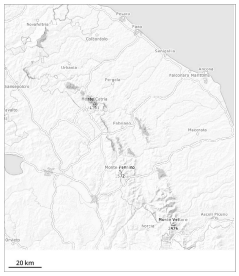

2

Tendency: Decreasing avalanche danger
on Monday 30 03 2026

Wet snow

N
S

In particular on steep sunny slopes there will be an increase in the danger of moist and wet avalanches.

In particular on steep slopes small and medium-sized moist and wet avalanches are possible as a consequence of warming during the day and solar radiation. Slab avalanches are still possible.

Snowpack

The solar radiation will give rise to increasing moistening of the snowpack in all aspects. These conditions will cause a weakening of the snowpack. This applies in particular on steep sunny slopes. The surface of the snowpack will soften during the day.