MINISTERO DELLA DIFESA

meteomont
Servizio Nazionale di previsione neve e valanghe

EAWS EUROPEAN AVALANCHE WARNING SERVICES

CARABINIERI

# APPENNINO CAMPANO

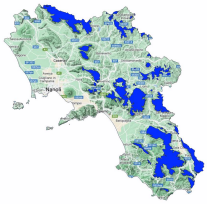

Avalanche Bulletin N. 243/2026 issued at 14:00 on 15/02/2026
48 hours validity. Next issue on 16/02/2026

**By the METEOMONT Service of the ARMA dei CARABINIERI ITALY**
**In collaboration with Air Force Meteorological Service**

## Situation on 15/02/2026

**DANGER PATTERNS: rain on snow.**

| Snow line (m.a.s.l.) | North | South |
|---|---|---|
| | 1500 - 1600 | 1700 - 1800 |

| Snow depth (cm) | ground snow | new snow | Elevation (m.a.s.l.) |
|---|---|---|---|
| | 000 | 000 | 1460 |

**REGISTERED AVALANCHES: No avalanches detected.**

## FORECAST 16/02/2026

# Danger level: LOW 1

## DANGER PATTERNS: rain on snow.

**SNOWPACK: Snowpack stability is good on few points (areas) for North-facing slopes, small avalanches are possible.**

## WARNING

Due to current severe weather conditions and reduced visibility,route choice and evaluation will become difficult.

## EUROPEAN AVALANCHE WARNING SERVICE

## AVALANCHE PROBLEMS

According to EAWS standards Meteomont bulletin is a synoptic-scale system (regional scale). It shall be the user's responsibility to correlate the danger level evaluation of the bulletin with a detailed and expertise analysis of the zonal hazards (single slope), that could be markedly different. Meteorological forecast are issued at UTC (for Italy: in winter time UTC+1: in summer time UTC+2).

Bulletin is subjected to check processes through: the record of Observers and Avalanches and snow Experts data in C-Sifa; the validation by forecasters; the certification by Meteomont Section.

# APPENNINO CAMPANO

## WEATHER FORECAST FOR

| Elevation | | 16/02/2026 h6:00 | 16/02/2026 h12:00 | 16/02/2026 h18:00 |
|---|---|---|---|---|
| 1000 | Wind | 04 Knots from S-West | 05 Knots from S-West | 09 Knots from S-West |
| | Temperatures | +02 °C | +05 °C | +05 °C |
| | Wind chill | -0 °C | 3 °C | 2 °C |
| 2000 | Wind | 10 Knots from West | 13 Knots from West | 25 Knots from West |
| | Temperatures | -01 °C | +01 °C | -01 °C |
| | Wind chill | -6 °C | -4 °C | -9 °C |
| 3000 | Wind | 10 Knots from West | 17 Knots from West | 29 Knots from West |
| | Temperatures | -05 °C | -04 °C | -07 °C |
| | Wind chill | -11 °C | -12 °C | -18 °C |
| Freezing level | | 1600-1800 m. | 2300-2500 m. | 1800-2000 m. |
| Atmospheric phenomenon | | — | — | |
| Keys to sky condition | | | | |

## KEYS TO ATMOSPHERIC PHENOMENON

— Absence of adverse weather phenomena
Fog
Mist
Light rain
Moderate rain
Heavy rain
Thunderstorm
Weak snowfall
Moderate snowfall
Heavy snowfall

## KEYS TO SKY CONDITION

Clear
Partly cloudy
Cloudy
Mostly cloudy
Overcast

## Weather and snow data recorded during field and out of field obsevations on 15/02/2026.

| Observation field | District | Elevation (m.a.s.l.) | Snow depth (cm) | Snowfall in previous 24 hours (cm) | Temp. Min (°C) | Temp. Max (°C) | General weather conditions |
|---|---|---|---|---|---|---|---|
| LACENO | Bagnoli Irpino (AV) | 1460 | 0 | 0 | +1 | +6 | Heavy or moderate rain and snow or drizzle |
| LAGO PESCARA | Biccari (FG) | 920 | 0 | 0 | +2 | +11 | Intermittent light rain |
| SELLA CESSUTA | Montesano sulla Marcellana (SA) | 1042 | 0 | 0 | +3 | +13 | Absence of rain or other precipitation |

(*) Out of field survey

**INFORMATION MEANS PREVENTION - SCAN QRCODE TO KNOW DAILY AVALANCHE DANGER LEVEL!**

**IL CAPO DEL CENTRO NAZIONALE METEOMONT**
**(Ten. Col. RFI Emanuela Gini)**
**FIRMA AUTOGRAFA OMESSA AI SENSI**
**DELL'ART.3 DEL D.LGS N.39/1993**

According to EAWS standards Meteomont bulletin is a synoptic-scale system (regional scale). It shall be the user's responsibility to correlate the danger level evaluation of the bulletin with a detailed and expertise analysis of the zonal hazards (single slope), that could be markedly different. Meteorological forecast are issued at UTC (for Italy: in winter time UTC+1: in summer time UTC+2).

Bulletin is subjected to check processes through: the record of Observers and Avalanches and snow Experts data in C-Sifa; the validation by forecasters; the certification by Meteomont Section.