MINISTERO DELLA DIFESA

meteomont
Servizio Nazionale di previsione neve e valanghe

EAWS EUROPEAN AVALANCHE WARNING SERVICES

CARABINIERI

# APPENNINO EMILIANO OCCIDENTALE

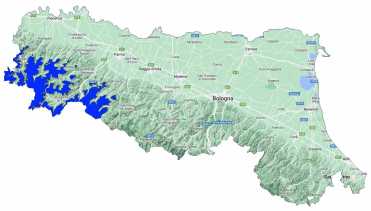

Avalanche Bulletin N. 253/2026 issued at 14:00 on 17/03/2026
48 hours validity. Next issue on 18/03/2026

**By the METEOMONT Service of the ARMA dei CARABINIERI ITALY**
**In collaboration with Air Force Meteorological Service**

## Situation on 17/03/2026

**DANGER PATTERNS: no distinct danger pattern.**

| Snow line (m.a.s.l.) | North | South |
|---|---|---|
| | 1500 | 1500 |

| Snow depth (cm) | ground snow | new snow | Elevation (m.a.s.l.) |
|---|---|---|---|
| | 000 | 000 | 1252 |

**REGISTERED AVALANCHES: No avalanches detected.**

## FORECAST 18/03/2026

# Danger level: LOW 1

## DANGER PATTERNS: loose snow and wind.

**SNOWPACK: Snowpack stability is moderate on few points (areas) for , small avalanches are possible.**

## WARNING

Due to the wind conditions forecast, avoid any accumulation zones, bowls, gullies and irregular leeward slopes.

## EUROPEAN AVALANCHE WARNING SERVICE

## AVALANCHE PROBLEMS

According to EAWS standards Meteomont bulletin is a synoptic-scale system (regional scale). It shall be the user's responsibility to correlate the danger level evaluation of the bulletin with a detailed and expertise analysis of the zonal hazards (single slope), that could be markedly different. Meteorological forecast are issued at UTC (for Italy: in winter time UTC+1: in summer time UTC+2).

Bulletin is subjected to check processes through: the record of Observers and Avalanches and snow Experts data in C-Sifa; the validation by forecasters; the certification by Meteomont Section.

# APPENNINO EMILIANO OCCIDENTALE

## WEATHER FORECAST FOR

| Elevation | | 18/03/2026 h6:00 | 18/03/2026 h12:00 | 18/03/2026 h18:00 |
|---|---|---|---|---|
| 1000 | Wind | 04 Knots from S-East | 09 Knots from N-East | 09 Knots from East |
| | Temperatures | +01 °C | +03 °C | +03 °C |
| | Wind chill | -1 °C | -1 °C | -1 °C |
| 2000 | Wind | 11 Knots from East | 17 Knots from N-East | 26 Knots from East |
| | Temperatures | -05 °C | -06 °C | -04 °C |
| | Wind chill | -12 °C | -14 °C | -13 °C |
| 3000 | Wind | 12 Knots from North | 21 Knots from East | 21 Knots from East |
| | Temperatures | -11 °C | -11 °C | -08 °C |
| | Wind chill | -20 °C | -22 °C | -18 °C |
| Freezing level | | 1200-1400 m. | 1200-1400 m. | 1400-1600 m. |
| Atmospheric phenomenon | | | | — |
| Keys to sky condition | | | | |

## KEYS TO ATMOSPHERIC PHENOMENON

— Absence of adverse weather phenomena
Fog
Mist
Light rain
Moderate rain
Heavy rain
Thunderstorm
Weak snowfall
Moderate snowfall
Heavy snowfall

## KEYS TO SKY CONDITION

Clear
Partly cloudy
Cloudy
Mostly cloudy
Overcast

## Weather and snow data recorded during field and out of field obsevations on 17/03/2026.

| Observation field | District | Elevation (m.a.s.l.) | Snow depth (cm) | Snowfall in previous 24 hours (cm) | Temp. Min (°C) | Temp. Max (°C) | General weather conditions |
|---|---|---|---|---|---|---|---|
| LAGDEI | Corniglio (PR) | 1252 | 0 | 0 | 0 | +5 | Absence of rain or other precipitation |
| PASSO PENICE | Bobbio (PC) | 1195 | 0 | 0 | N.P. | N.P. | Absence of rain or other precipitation |

(*) Out of field survey

**INFORMATION MEANS PREVENTION - SCAN QRCODE TO KNOW DAILY AVALANCHE DANGER LEVEL!**

**IL CAPO DEL CENTRO NAZIONALE METEOMONT**
**(Ten. Col. RFI Emanuela Gini)**
**FIRMA AUTOGRAFA OMESSA AI SENSI**
**DELL'ART.3 DEL D.LGS N.39/1993**

According to EAWS standards Meteomont bulletin is a synoptic-scale system (regional scale). It shall be the user's responsibility to correlate the danger level evaluation of the bulletin with a detailed and expertise analysis of the zonal hazards (single slope), that could be markedly different. Meteorological forecast are issued at UTC (for Italy: in winter time UTC+1: in summer time UTC+2).

Bulletin is subjected to check processes through: the record of Observers and Avalanches and snow Experts data in C-Sifa; the validation by forecasters; the certification by Meteomont Section.