aineva.it

Sunday 08.02.2026

Published 07 02 2026, 17:00

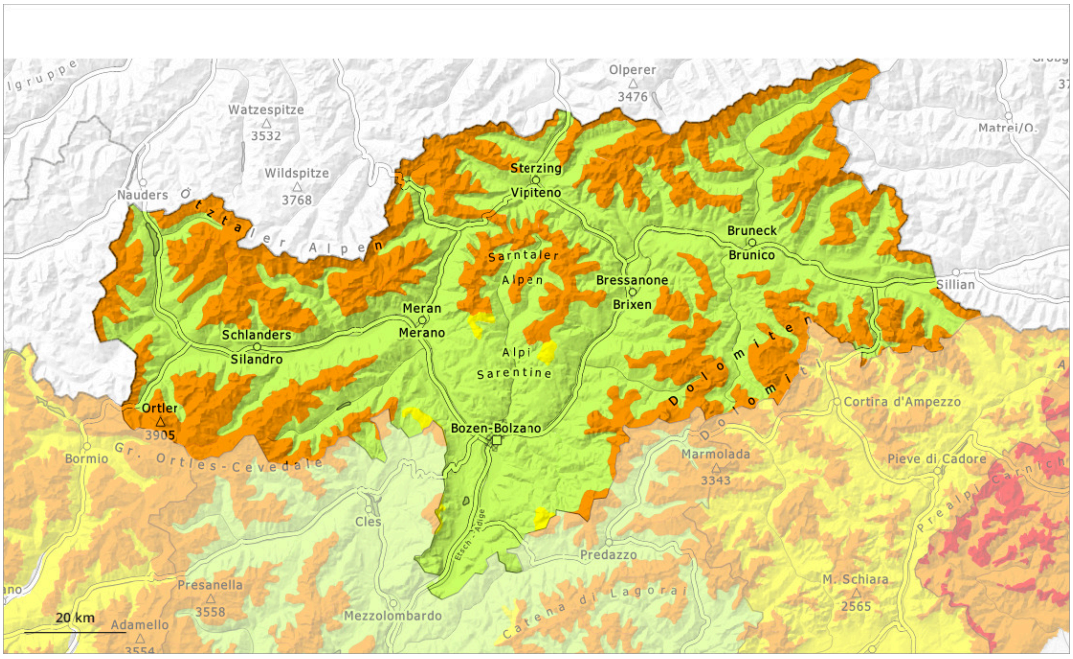

1	2	3	4	5
low	moderate	considerable	high	very high

Danger Level 3 - Considerable

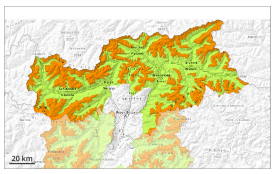

Tendency: Constant avalanche danger
on Monday 09 02 2026

A treacherous avalanche situation will persist. The snowpack remains prone to triggering.

Avalanches can as before be released easily. Wind slabs and weakly bonded old snow require caution, especially on steep west, north and east facing slopes above the tree line as well as in areas close to the tree line. Avalanches can penetrate down to the ground and reach medium size. The avalanche prone locations are difficult to recognise.

Whumpfing sounds and the formation of shooting cracks when stepping on the snowpack serve as an alarm indicating the danger. Remotely triggered avalanches are possible.

Snowpack

Danger patterns dp.1: deep persistent weak layer | dp.8: surface hoar blanketed with snow

The new snow and wind slabs of the last few days are lying on surface hoar in particular on wind-protected shady slopes. Distinct weak layers exist in the old snowpack. This applies in particular on west, north and east facing slopes above the tree line as well as in areas close to the tree line.

The snowpack will be moist at low altitude. On steep sunny slopes the snowpack will only just freeze.

Tendency

The avalanche conditions remain treacherous.

Danger Level 2 - Moderate

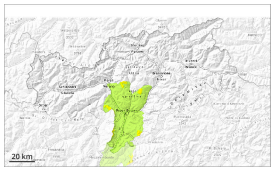

Tendency: Constant avalanche danger
on Monday 09 02 2026

Wind slab

Fresh wind slabs require caution.

The fresh wind slabs can be released by a single winter sport participant in some cases. This applies especially on steep shady slopes, as well as adjacent to ridgelines and in gullies and bowls above the tree line. In very isolated cases avalanches are medium-sized.

Apart from the danger of being buried, restraint should be exercised in particular in view of the danger of avalanches sweeping people along and giving rise to falls.

Snowpack

Danger patterns dp.6: cold, loose snow and wind

The somewhat older wind slabs are lying on the unfavourable surface of an old snowpack at elevated altitudes. Faceted weak layers exist in the old snowpack.

The snowpack will be moist below approximately 2200 m.

Tendency

Moderate avalanche danger will prevail. Fresh wind slabs require caution.