aineva.it

Tuesday 31.03.2026

Updated 30 03 2026, 20:03

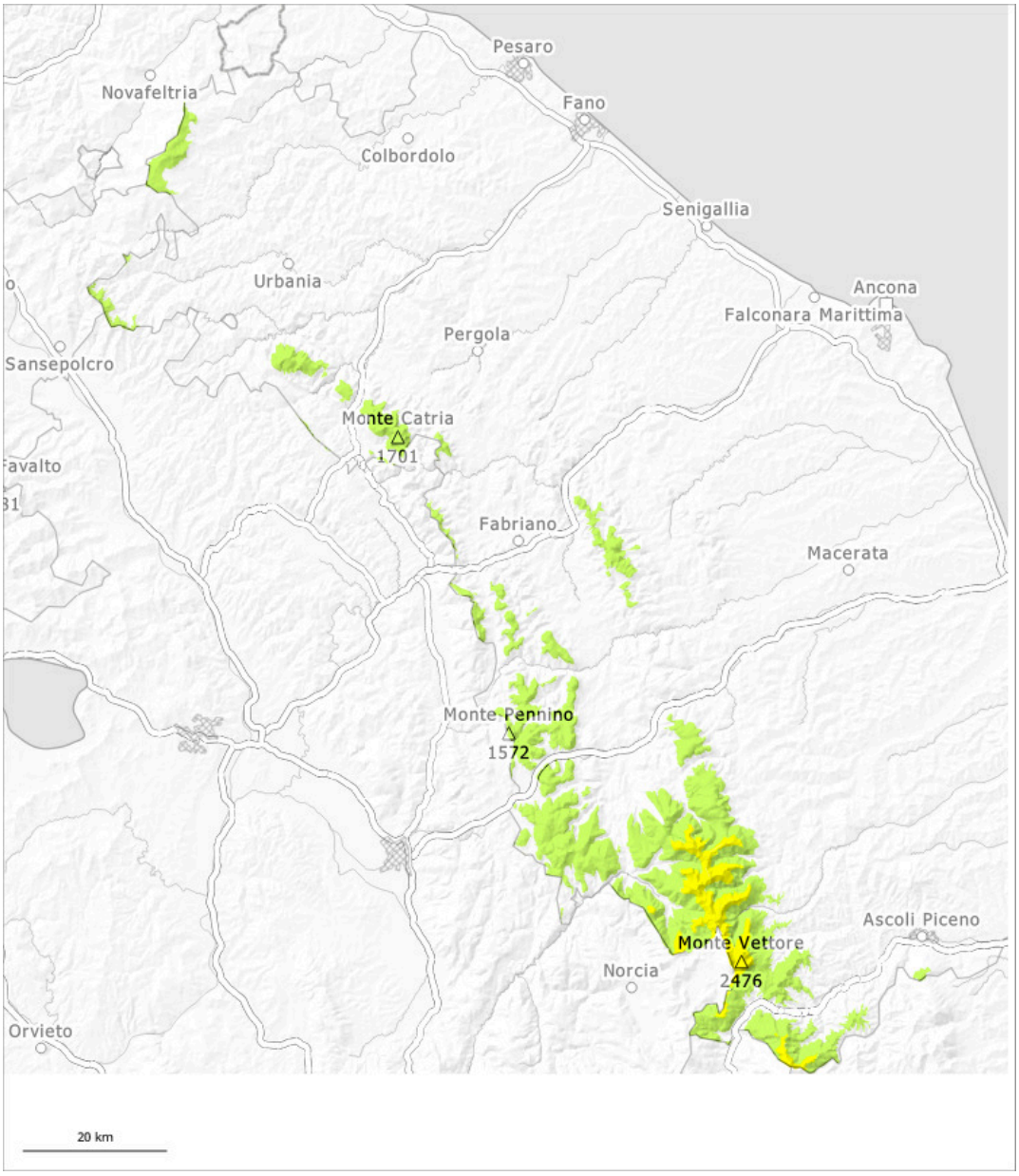

1	2	3	4	5
low	moderate	considerable	high	very high

Danger Level 2 - Moderate

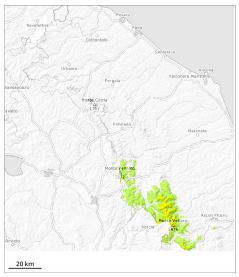

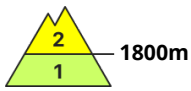

Tendency: Increasing avalanche danger
on Wednesday 01 04 2026

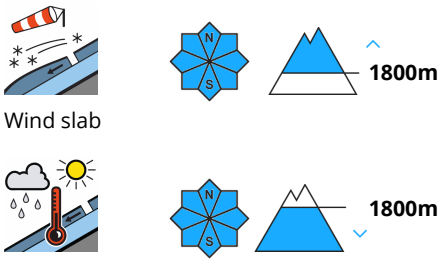

New snow and wind slabs in all aspects. Above approximately 1900 m the wind slabs are larger. Wind slabs are to be evaluated with care and prudence.

As a consequence of new snow and a strong to storm force northeasterly wind, sometimes avalanche prone wind slabs will form in particular in places that are protected from the wind. In all aspects and above approximately 1800 m more medium-sized and, in isolated cases, large slab avalanches are possible. As a consequence of the snowfall more mostly small moist avalanches are possible below approximately 1800 m.

Snowpack

New snow and wind slabs are lying mostly on a moist old snowpack. The wind slabs must be evaluated with care and prudence.

Danger Level 1 - Low

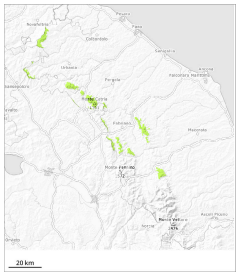

Tendency: Increasing avalanche danger
on Wednesday 01 04 2026

New snow

Individual natural avalanches are possible.

In particular on steep slopes more small avalanches are possible as a consequence of the snowfall.

Snowpack

These spring-like weather conditions will give rise to slight settling of the snowpack. This applies in particular on steep sunny slopes.