Thursday 19.03.2026

Published 18 03 2026, 17:00

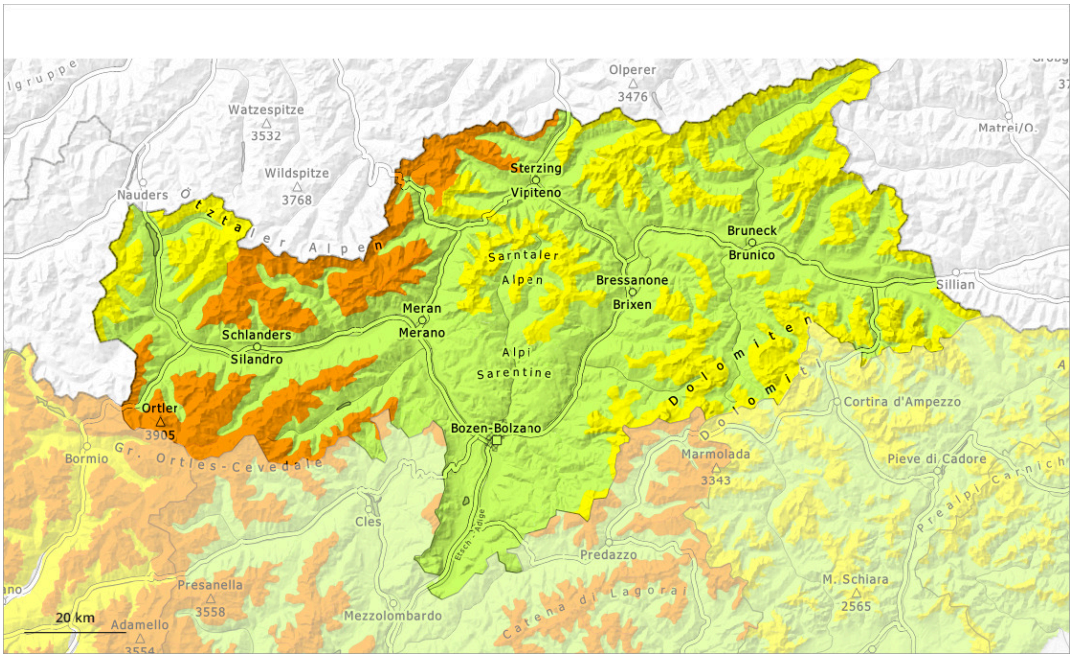

1	2	3	4	5
low	moderate	considerable	high	very high

Danger Level 3 - Considerable

2000m

Tendency: Decreasing avalanche danger
on Friday 20 03 2026

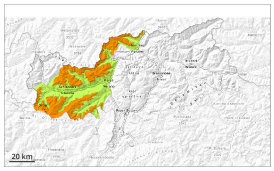

Wind slab

2000m

Persistent weak layer

2000m

Wind slabs and weakly bonded old snow require caution.

The fresh and somewhat older wind slabs can be released easily by a single winter sport participant in all aspects. Avalanche prone locations are to be found in gullies and bowls, and behind abrupt changes in the terrain above approximately 2000 m. The prevalence of avalanche prone locations and likelihood of triggering will increase with altitude. Avalanches can reach medium size.
Shooting cracks when stepping on the snowpack can indicate the danger.

Avalanches can in isolated cases penetrate down to the ground and reach large size. The avalanche prone locations are to be found in particular on very steep west, north and east facing slopes above approximately 2000 m.

As a consequence of solar radiation moist loose snow avalanches are possible, but they will be mostly small.

Snowpack

Danger patterns dp.6: cold, loose snow and wind | dp.1: deep persistent weak layer

As a consequence of new snow and a strong wind from variable directions, avalanche prone wind slabs formed in the last few days. The fresh and somewhat older wind slabs are lying on the unfavourable surface of an old snowpack.

Avalanche prone weak layers exist in the bottom section of the snowpack on west, north and east facing slopes. This applies above approximately 2000 m.

Steep sunny slopes: Sunshine and high temperatures will give rise to increasing moistening of the snowpack.

Tendency

> The weather conditions will facilitate a gradual stabilisation of the snow drift accumulations. Wind slabs and weakly bonded old snow require caution.

Danger Level 2 - Moderate

2200m

Tendency: Constant avalanche danger
on Friday 20 03 2026

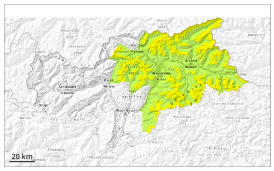

Wind slab

2200m

Persistent weak layer

2200m

Fresh wind slabs require caution. Weakly bonded old snow requires caution.

Fresh and older wind slabs can still be released in particular on west to north to east facing aspects above approximately 2200 m. This applies even in case of a single winter sport participant in some cases. Such avalanche prone locations are to be found in gullies and bowls, and behind abrupt changes in the terrain.

Avalanches can in isolated cases be triggered in near-ground layers and reach medium size. The avalanche prone locations are to be found in particular on very steep west, north and east facing slopes above approximately 2200 m. Such avalanche prone locations are rare but are barely recognisable.

As a consequence of solar radiation moist loose snow avalanches are possible, but they will be mostly small.

Snowpack

Danger patterns dp.6: cold, loose snow and wind | dp.7: snow-poor zones in snow-rich surrounding

As a consequence of a strong wind from variable directions, wind slabs formed. These are lying on the unfavourable surface of an old snowpack above approximately 2200 m.

Avalanche prone weak layers exist in the bottom section of the snowpack on west, north and east facing slopes. This applies in particular above approximately 2200 m.

Steep sunny slopes: Sunshine and high temperatures will give rise to increasing moistening of the snowpack.

Tendency

The weather conditions will facilitate a gradual stabilisation of the snow drift accumulations. Weakly bonded old snow requires caution.

Danger Level 2 - Moderate

2000m

Tendency: Constant avalanche danger
on Friday 20 03 2026

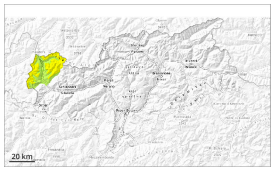

Wind slab

2000m

Persistent weak layer

2000m

Fresh wind slabs require caution. Weakly bonded old snow requires caution.

Fresh and somewhat older wind slabs can be released easily in some places, especially on very steep west, north and east facing slopes above approximately 2000 m. Small and, in isolated cases, medium-sized avalanches are possible.
Avalanche prone locations are to be found in gullies and bowls, and behind abrupt changes in the terrain, in particular at elevated altitudes. In the regions neighbouring those that are subject to danger level 3 (considerable) the avalanche prone locations are larger.

Additionally in isolated cases avalanches can be triggered in near-ground layers. The avalanche prone locations are to be found in particular on very steep west, north and east facing slopes above approximately 2000 m. Such avalanche prone locations are rare but are barely recognisable.

In the regions exposed to heavier precipitation moist loose snow avalanches are possible, but they will be mostly small. In the event of solar radiation this applies in particular.

Snowpack

Danger patterns dp.6: cold, loose snow and wind | dp.7: snow-poor zones in snow-rich surrounding

As a consequence of a sometimes strong wind from variable directions, sometimes avalanche prone wind slabs formed in the last few days. The fresh and somewhat older wind slabs are lying on the unfavourable surface of an old snowpack.

Avalanche prone weak layers exist in the bottom section of the snowpack on west, north and east facing slopes. This applies above approximately 2000 m.

Steep sunny slopes: Sunshine and high temperatures will give rise to increasing moistening of the snowpack.

Tendency

Wind slabs and weakly bonded old snow require caution.

Danger Level 1 - Low

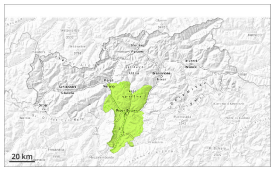

1

Tendency: Constant avalanche danger
on Friday 20 03 2026

Low avalanche danger will prevail.

As a consequence of warming during the day individual moist snow slides and avalanches are possible, but they will be mostly small, in the event of solar radiation in particular on extremely steep slopes.
Dry avalanches can be released, in particular by large loads, but they will be small in most cases. Individual avalanche prone locations are to be found on steep shady slopes at high altitude.

Snowpack

Danger patterns dp.10: springtime scenario

Shady slopes: Isolated avalanche prone weak layers exist in the old snowpack in particular on northwest, north and northeast facing slopes.

Sunny slopes: The old snowpack will be moist. The weather conditions will give rise to thorough wetting of the snowpack at intermediate and high altitudes.

Tendency

Low avalanche danger will prevail.