Saturday 14.02.2026

Published 13 02 2026, 17:00

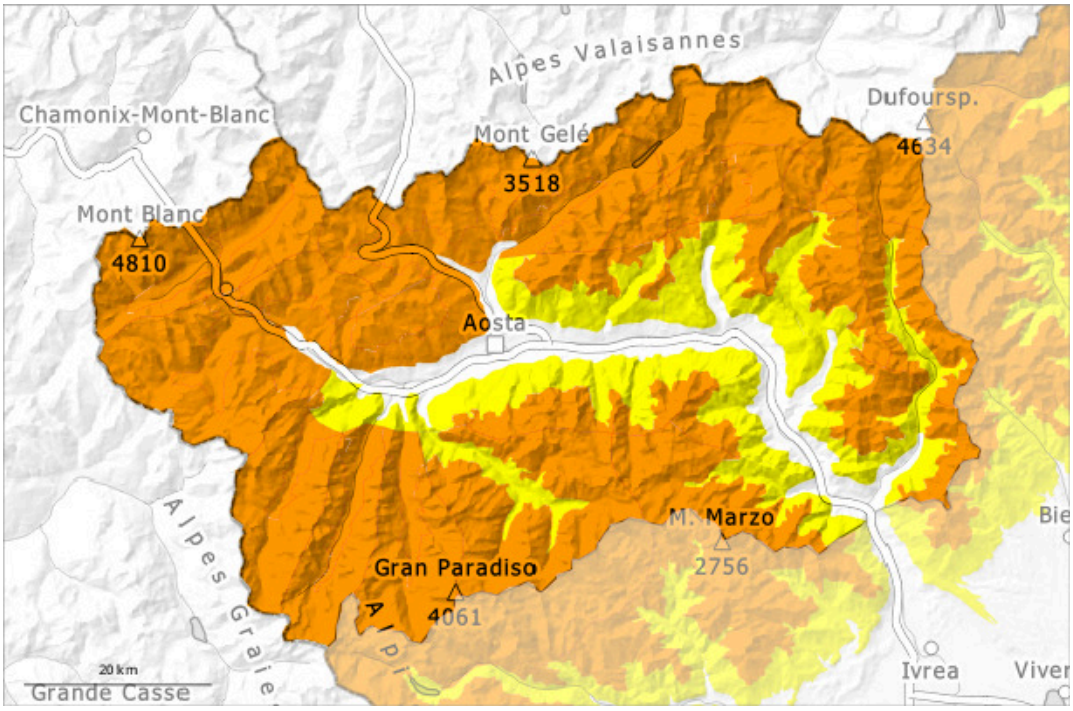

1	2	3	4	5
low	moderate	considerable	high	very high

Danger Level 3 - Considerable

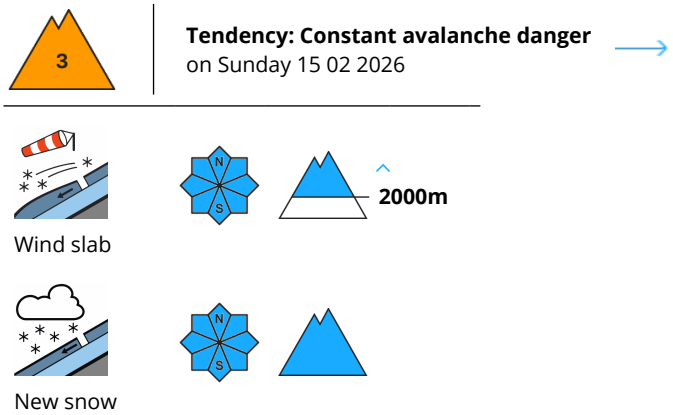

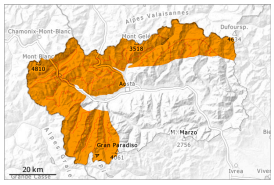

The avalanche danger is within the upper range of danger level 3 (considerable). The conditions are precarious for backcountry touring and other off-piste activities outside marked and open pistes.

Large quantities of fresh snow and the wind-drifted snow remain in some cases prone to triggering.
In the regions exposed to heavier precipitation the avalanche prone locations are more prevalent and larger, in particular along the border with France and along the border with Switzerland.
Avalanches can be released by a single winter sport participant. Caution is to be exercised on steep slopes, and in gullies and bowls, and behind abrupt changes in the terrain.
Especially on very steep slopes and on wind-loaded slopes more medium-sized and, in isolated cases, large natural avalanches are possible. Here the avalanches can be triggered in deep layers of the snowpack and reach very large size.

Snowpack

Danger patterns dp.6: cold, loose snow and wind | dp.1: deep persistent weak layer

70 to 110 cm of snow, and even more in some localities, has fallen since Wednesday above approximately 1800 m.
5 to 10 cm of snow will fall until Saturday above approximately 1400 m. The large surface-area wind slabs will be covered with new snow in some cases and therefore difficult to recognise.
The weather conditions gave rise to unfavourable bonding of the snowpack. The large quantity of fresh snow and the often deep wind slabs are in some cases still prone to triggering. Adjacent to ridgelines and in pass areas snow depths vary greatly, depending on the infuence of the wind.
Numerous large and, in isolated cases, very large natural dry avalanches have been released since Wednesday.

Tendency

Wind and new snow. The meteorological conditions will facilitate a slow strengthening of the snowpack. The avalanche danger will persist.

Danger Level 3 - Considerable

2100m

Tendency: Constant avalanche danger
on Sunday 15 02 2026

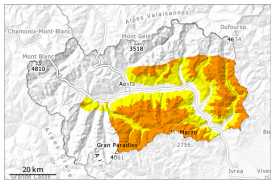

Wind slab

2100m

Persistent weak layer

2000m

Wind-loaded slopes where weaknesses exist in the old snowpack are dangerous.

As a consequence of new snow and a strong wind, avalanche prone wind slabs formed on Thursday. In particular on extremely steep slopes and adjacent to ridgelines more medium-sized natural avalanches are to be expected in starting zones where no previous releases have taken place. Mostly these are shallow.
In some places the avalanches can be triggered in the old snow and reach quite a large size.
Even single winter sport participants can release avalanches. Remotely triggered avalanches are possible.
Weak layers in the old snowpack necessitate caution. Whumpfing sounds and the formation of shooting cracks when stepping on the snowpack serve as an alarm sign.

Snowpack

Danger patterns dp.6: cold, loose snow and wind | dp.1: deep persistent weak layer

10 to 30 cm of snow, and even more in some localities, has fallen since Tuesday above approximately 1800 m.
5 to 10 cm of snow, and up to 20 cm in some localities, will fall until Saturday above approximately 1400 m.
The wind slabs will be covered with new snow in some cases and therefore difficult to recognise.
The weather conditions gave rise to unfavourable bonding of the snowpack. The strong wind has transported the new snow significantly.
Faceted weak layers exist in the old snowpack in particular on west, north and east facing slopes.

Tendency

Wind and new snow. The meteorological conditions will facilitate a slow strengthening of the snowpack.
The avalanche danger will persist.