Monday 16.02.2026

Published 15 02 2026, 17:00

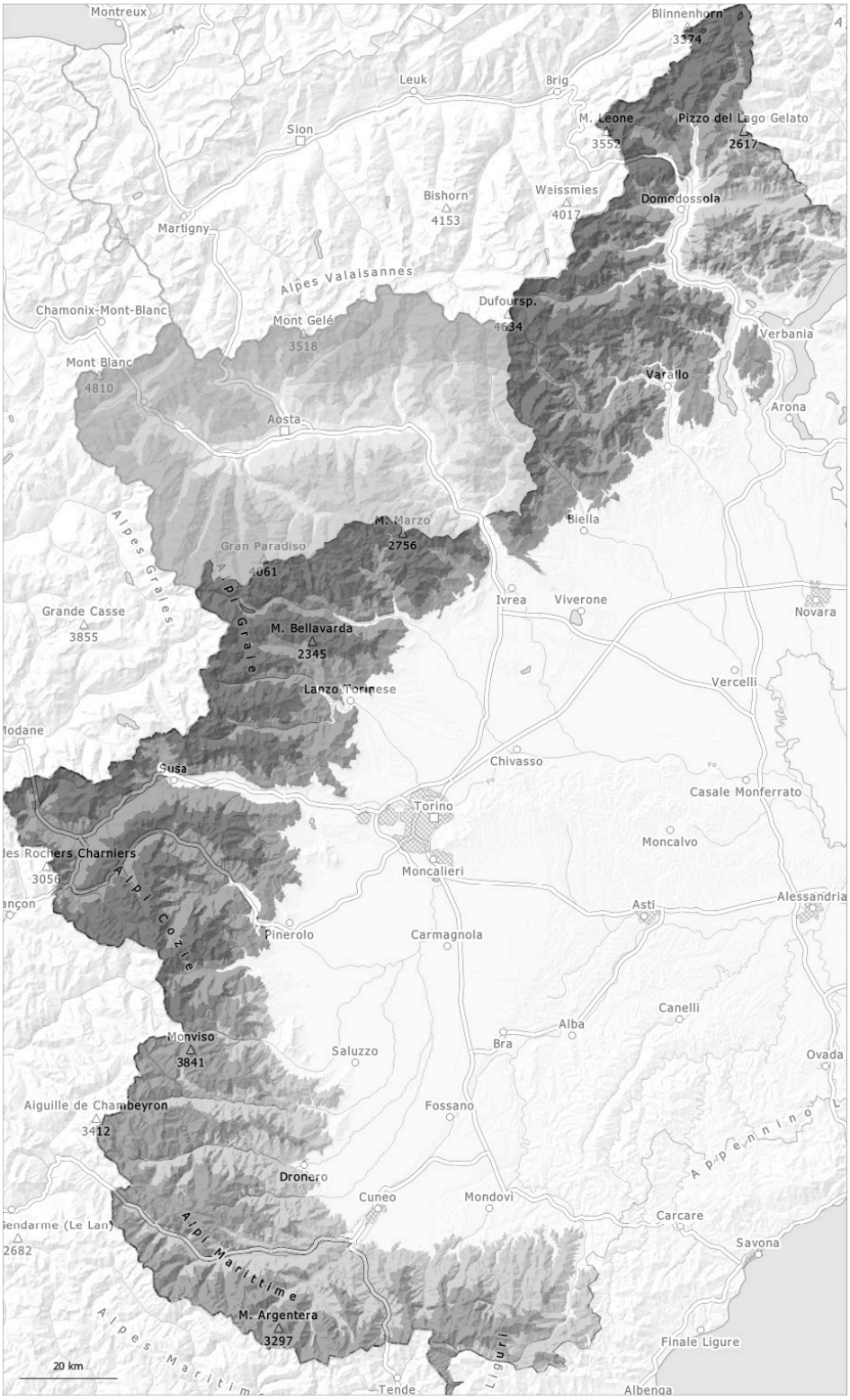

1	2	3	4	5
low	moderate	considerable	high	very high

Danger Level 4 - High

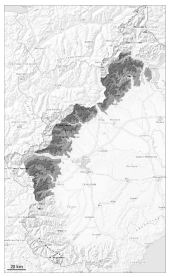

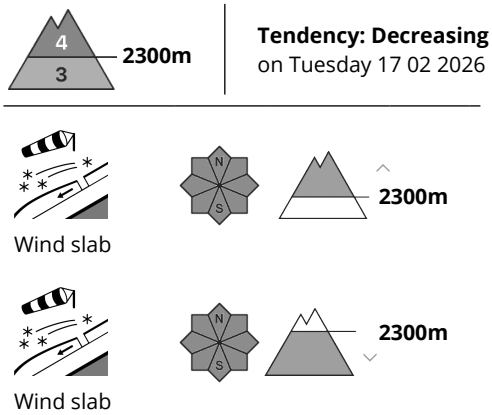

Tendency: Decreasing avalanche danger
on Tuesday 17 02 2026

Gradual increase in avalanche danger as a consequence of new snow and wind.

Over a wide area 10 to 25 cm of snow will fall until the evening above approximately 1400 m.
The sometimes strong wind will transport the fresh and old snow. As a consequence of snowfall and the moderate to strong northwesterly wind, fresh snow drift accumulations will form in the course of the day. These will form in particular between approximately 2100 and 2500 m.
The fresh and older wind slabs can be released even by a single winter sport participant above the tree line.

In localities where the wind is stronger danger level 4 (high) will be reached.

Snowpack

Danger patterns dp.6: cold, loose snow and wind

The sometimes strong wind will transport the new snow and, in some cases, old snow as well.
In particular in the vicinity of peaks snow depths vary greatly, depending on the infuence of the wind.

Weak layers exist in the old snowpack in particular on steep northwest, north and east facing slopes.

Danger Level 4 - High

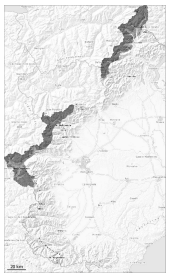

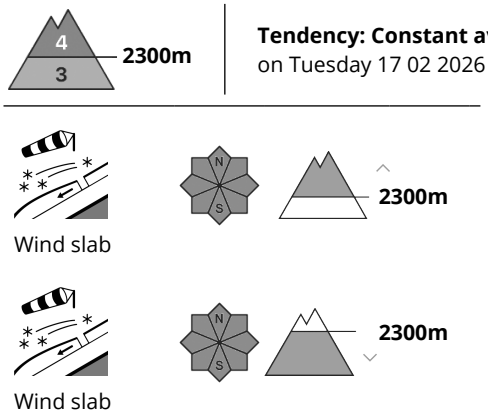

Gradual increase in avalanche danger as a consequence of new snow and stormy weather.

In particular along the border with France, along the border between Valais and Italy 25 to 40 cm of snow, and up to 60 cm in some localities, will fall until the evening above approximately 1700 m.

As a consequence of snowfall and the occasionally strong northwesterly wind, fresh snow drift accumulations will form in the course of the day. The strong wind will transport the new snow and, in some cases, old snow as well.
The sometimes large wind slabs can be released easily, even by a single winter sport participant, above the tree line.
On steep slopes and in gullies and bowls, and behind abrupt changes in the terrain the avalanche situation is very precarious.

On wind-loaded slopes and adjacent to ridgelines medium-sized to large slab avalanches are possible, in isolated cases also in case of releases originating from steep and high-altitude southeast facing starting zones that have retained the snow thus far.

Snowpack

Danger patterns dp.6: cold, loose snow and wind

The sometimes storm force wind will transport the fresh and old snow significantly.
In particular in the vicinity of peaks snow depths vary greatly, depending on the infuence of the wind.

Weak layers exist in the old snowpack in particular on steep northwest, north and east facing slopes. In some places various wind slab layers are lying on surface hoar.

Danger Level 3 - Considerable

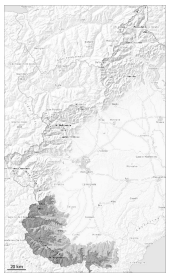

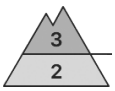

Treeline

Tendency: Constant avalanche danger
on Tuesday 17 02 2026

Wind slab

Treeline

Wet snow

1800m

Wind slabs in the high Alpine regions. Wet and gliding snow at low altitude.

As a consequence of a moderate wind from northwesterly directions, wind slabs will form at elevated altitudes.
Wind slabs can be released, even by a single winter sport participant. This applies in particular on steep shady slopes in high Alpine regions, as well as on wind-loaded slopes, in the regions exposed to a lot of wind, also at transitions into gullies and bowls.

In isolated cases avalanches can also be triggered in the old snowpack and reach large size.

On steep slopes and at low altitude more moist avalanches are possible by midday, but they can reach medium size in some cases.

Snowpack

Danger patterns dp.6: cold, loose snow and wind

In the last few days hard wind slabs formed over a wide area. The sometimes storm force wind has transported the new snow significantly. In the vicinity of peaks snow depths vary greatly, depending on the infuence of the wind.

As a consequence of a moderate wind from northwesterly directions, mostly small wind slabs will form.

Weak layers exist in the old snowpack in particular on steep northwest, north and northeast facing slopes.

Sunshine and high temperatures gave rise to moistening of the old snowpack at low altitude.

Danger Level 3 - Considerable

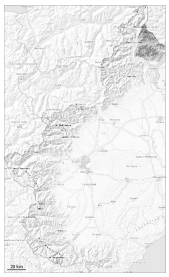

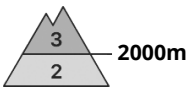

Tendency: Constant avalanche danger
on Tuesday 17 02 2026

Wind slab

Persistent
weak layer

As a consequence of new snow and wind the avalanche prone locations will become more prevalent.

In some localities 10 to 20 cm of snow will fall until the evening above approximately 1000 m.
As a consequence of snowfall and the moderate to strong wind, fresh snow drift accumulations will form in the course of the day. The old wind slabs will be covered with new snow and therefore difficult to recognise.
Fresh and somewhat older wind slabs can be released by a single winter sport participant in some cases. The avalanche prone locations are to be found especially in gullies and bowls, and behind abrupt changes in the terrain and at transitions from a shallow to a deep snowpack.

In very isolated cases avalanches can also be triggered in the old snowpack and reach large size.

Snowpack

Danger patterns dp.6: cold, loose snow and wind

Weak layers exist in the old snowpack in particular on steep west, north and east facing slopes.