Sunday 15.02.2026

Published 14 02 2026, 17:00

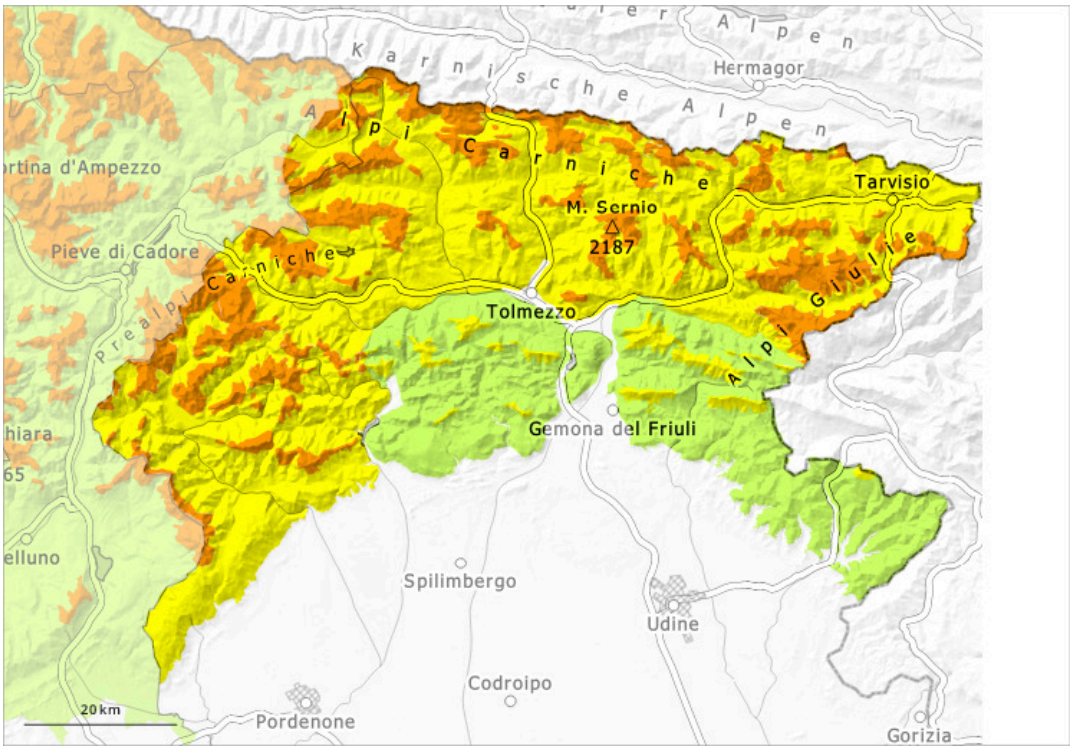

1	2	3	4	5
low	moderate	considerable	high	very high

Danger Level 3 - Considerable

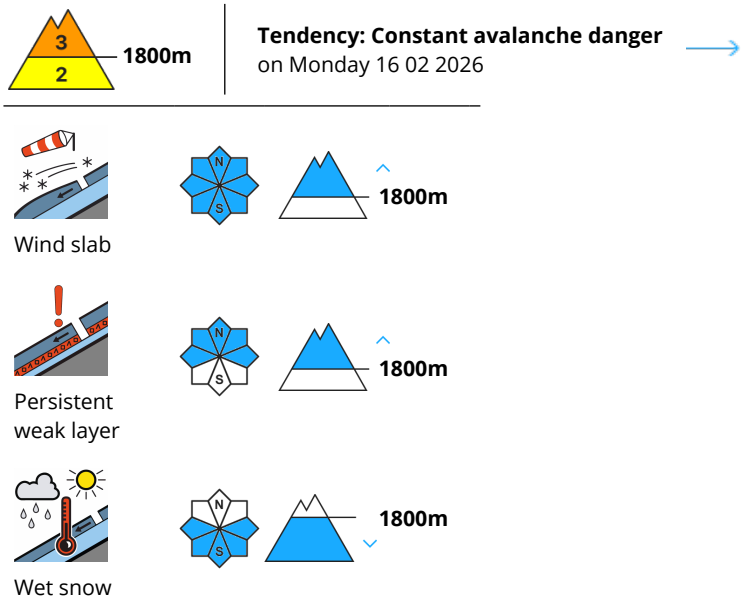

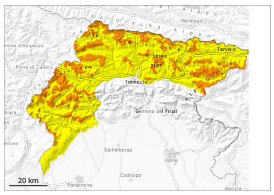

At elevated altitudes a considerable avalanche danger will prevail.

As a consequence of new snow and wind, avalanche prone wind slabs formed. They must be evaluated with care and prudence. The avalanche prone locations are to be found adjacent to ridgelines and in gullies and bowls, and behind abrupt changes in the terrain. Loose snow avalanches are possible in particular on sunny slopes. Avalanches can penetrate down to the ground. They can be released by a single winter sport participant.

Snowpack

The fresh and older wind slabs are lying on top of a weakly bonded old snowpack. Weak layers exist in the snowpack in particular on shady slopes. The weather conditions will give rise to moistening of the snowpack in particular on sunny slopes.

Tendency

The weather will be partly cloudy.

Danger Level 2 - Moderate

Treeline

Tendency: Constant avalanche danger
on Monday 16 02 2026

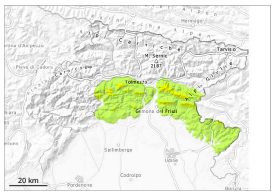

Wind slab

Treeline

Persistent
weak layer

Treeline

Moderate avalanche danger will prevail.

The avalanche-prone wind slabs must be evaluated with care and prudence. The avalanche prone locations are to be found adjacent to ridgelines and in gullies and bowls, and behind abrupt changes in the terrain. Loose snow avalanches are possible in particular on sunny slopes. Avalanches can penetrate down to the ground.

Snowpack

Weak layers exist in the snowpack in particular on shady slopes. The weather conditions will give rise to moistening of the snowpack on sunny slopes.

Tendency

The weather will be partly cloudy.