Thursday 23.04.2026

Published 22 04 2026, 17:00

AM

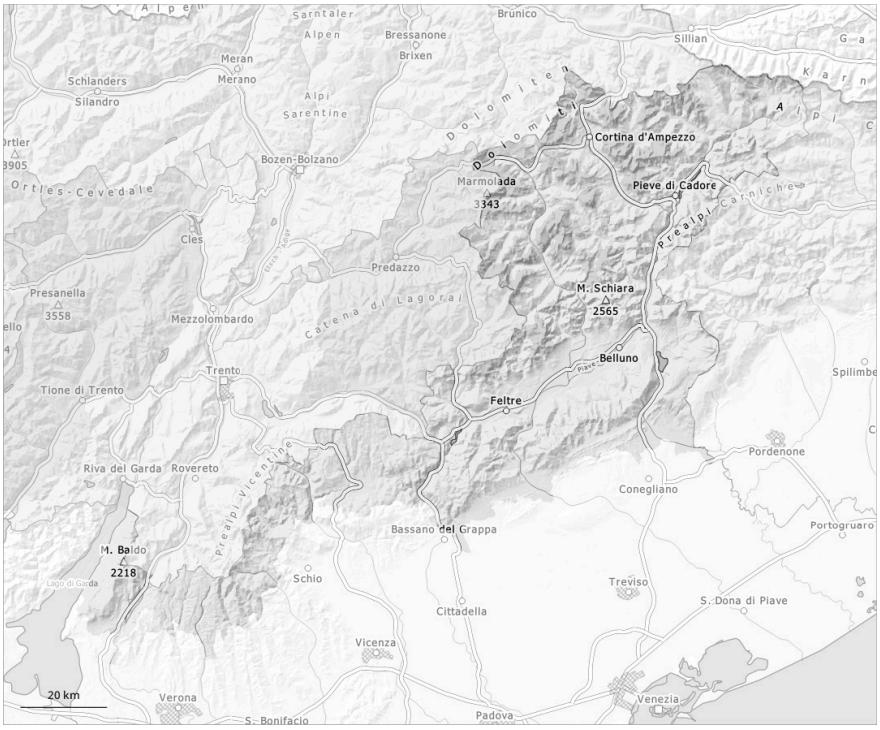

PM

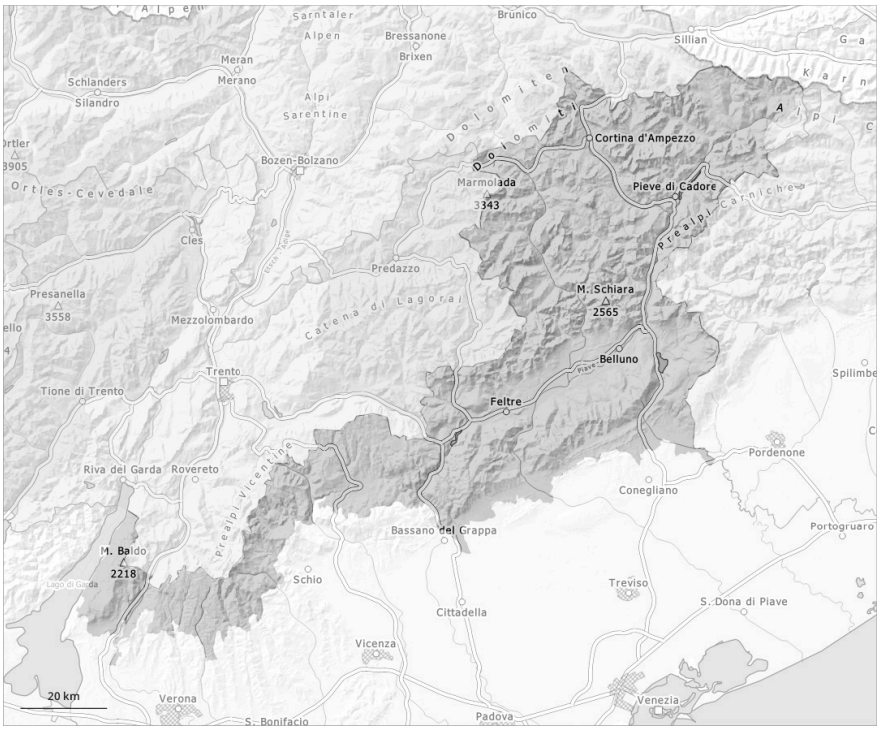

1	2	3	4	5
low	moderate	considerable	high	very high

Danger Level 2 - Moderate

AM:

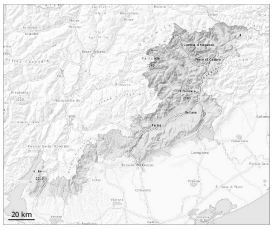

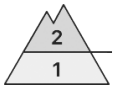

Tendency: Constant avalanche danger
on Friday 24 04 2026

Persistent weak layer

PM:

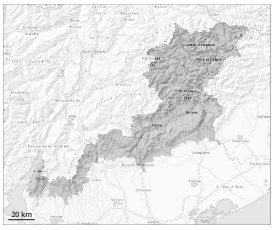

Tendency: Constant avalanche danger
on Friday 24 04 2026

Wet snow

Persistent weak layer

Slight increase in danger of wet avalanches in the course of the day.

As the day progresses as a consequence of warming during the day and solar radiation there will be only a slight increase in the danger of wet avalanches. Wet avalanches can in isolated cases be released by a single winter sport participant. This applies on very steep shady slopes below approximately 2800 m, as well as on very steep sunny slopes at elevated altitudes.

Individual avalanche prone locations for dry avalanches are to be found on very steep shady slopes above approximately 2500 m. Especially transitions from a shallow to a deep snowpack are unfavourable. The avalanche prone locations are difficult to recognise.

Snowpack

Danger patterns dp.10: springtime scenario | dp.1: deep persistent weak layer

Outgoing longwave radiation during the night will be quite good. The surface of the snowpack will freeze to form a strong crust and will soften during the day. Sunshine and high temperatures will give rise to gradual moistening of the snowpack at intermediate and high altitudes.

Shady slopes above approximately 2500 m: Faceted weak layers exist in the bottom section of the old snowpack at elevated altitudes.

On steep sunny slopes as well as below approximately 1800 m hardly any snow is lying.

Tendency

The danger of wet avalanches will persist.