Sunday 29.03.2026

Published 28 03 2026, 17:00

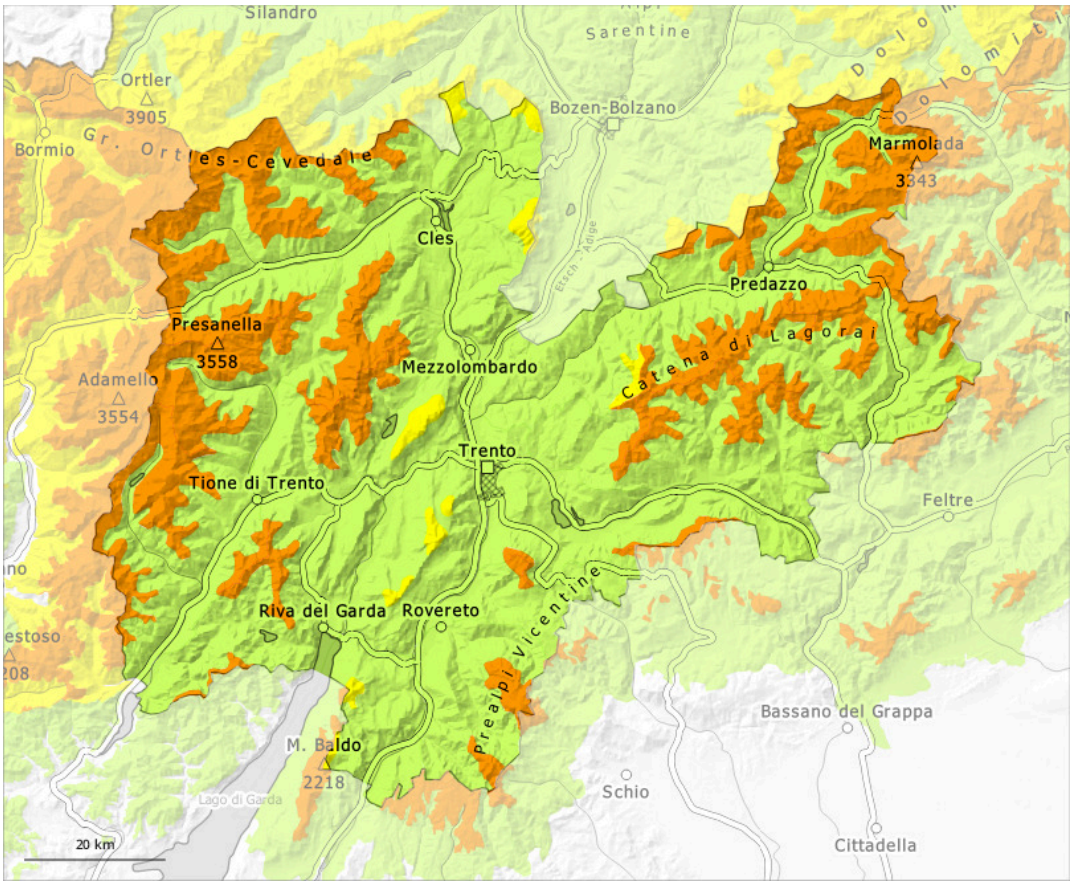

1	2	3	4	5
low	moderate	considerable	high	very high

Danger Level 3 - Considerable

Treeline

Tendency: Constant avalanche danger
on Monday 30 03 2026

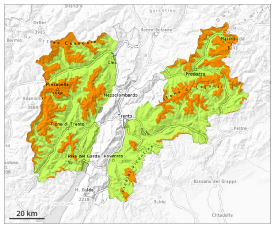

Wind slab

Treeline

Persistent weak layer

2000m

Wind slabs and weakly bonded old snow require caution.

As a consequence of new snow and a strong to storm force northerly wind, extensive wind slabs formed in the last few days in all aspects. As a consequence of a moderate northerly wind, further wind slabs will form on Sunday. Adjacent to ridgelines and in gullies and bowls and on steep slopes dry slab avalanches are possible. Avalanches can be released by small loads. This applies in particular above the tree line, as well as at transitions from a shallow to a deep snowpack, when entering gullies and bowls for example.

Precarious weak layers exist in the old snowpack on very steep shady slopes. These avalanche prone locations are to be found in particular in east to north to west facing aspects. Medium-sized avalanches are possible especially adjacent to ridgelines and in gullies and bowls. These can release deeper layers of the snowpack.

Snowpack

Danger patterns dp.6: cold, loose snow and wind | dp.1: deep persistent weak layer

The sometimes storm force wind has transported the new snow significantly. As a consequence of a strong to storm force wind from northerly directions, sometimes large wind slabs formed in the last two days in particular in gullies and bowls and behind abrupt changes in the terrain. The fresh wind slabs are lying on the unfavourable surface of an old snowpack in particular on east to north to west facing aspects and generally above the tree line.

Tendency

Some snow will fall in particular in the north.

Danger Level 2 - Moderate

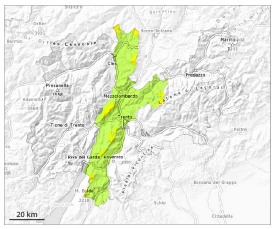

Tendency: Constant avalanche danger
on Monday 30 03 2026

Wind slab

Wind slabs represent the main danger.

The more recent wind slabs represent the main danger. Avalanches can penetrate down to the ground and reach medium size, caution is to be exercised in particular adjacent to ridgelines and in gullies and bowls.

Snowpack

Danger patterns dp.6: cold, loose snow and wind | dp.1: deep persistent weak layer

The sometimes storm force wind has transported the new snow significantly. As a consequence of a strong to storm force wind from northerly directions, sometimes large wind slabs formed in the last two days in particular in gullies and bowls and behind abrupt changes in the terrain. The fresh wind slabs are lying on the unfavourable surface of an old snowpack in all aspects and generally above the tree line.

Tendency

Some snow will fall in particular in the north.