aineva.it

Sunday 15.03.2026

Published 14 03 2026, 17:00

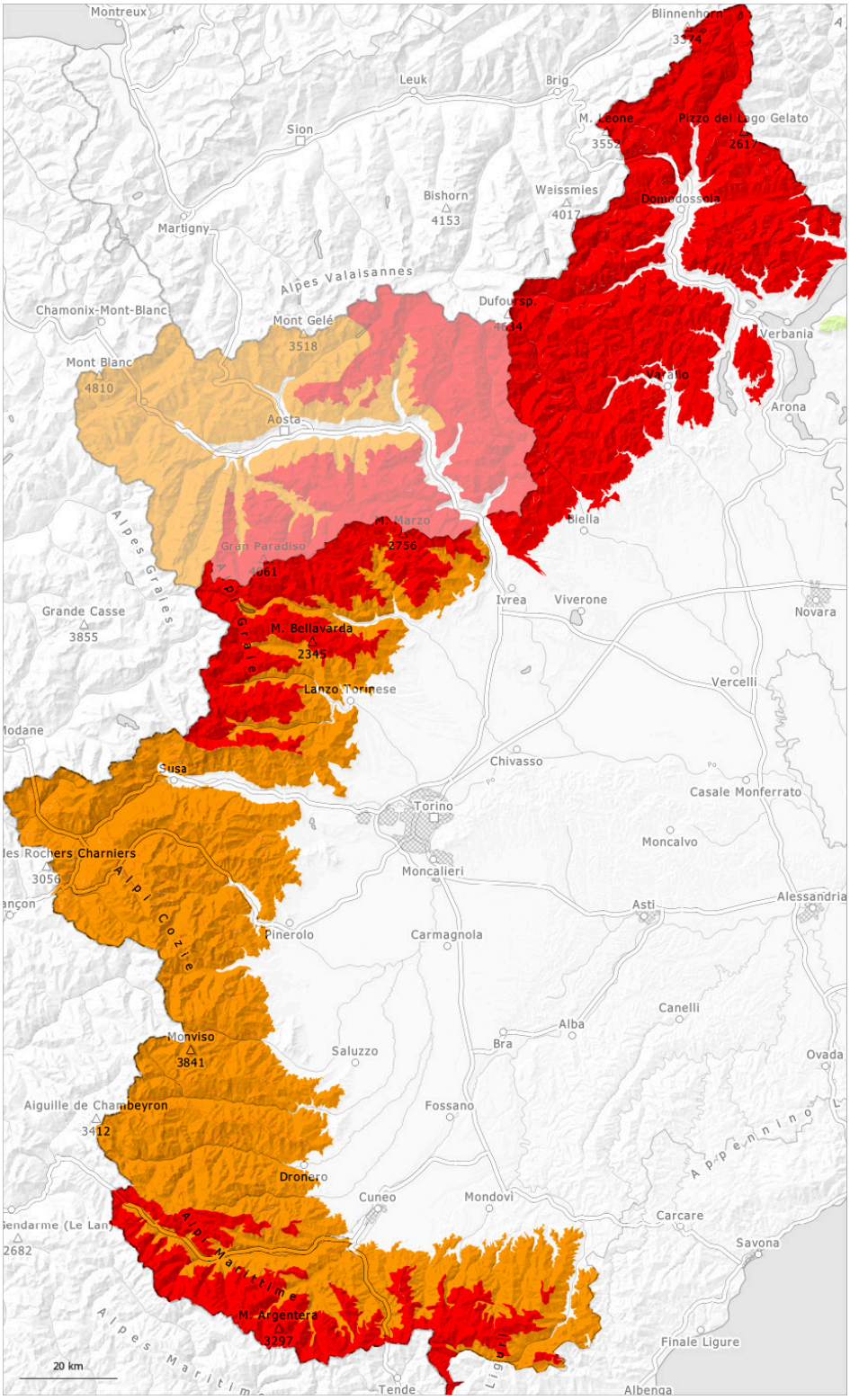

1	2	3	4	5
low	moderate	considerable	high	very high

Danger Level 4 - High

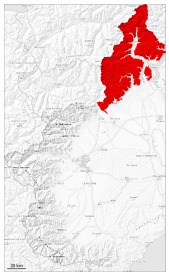

Tendency: Constant avalanche danger
on Monday 16 03 2026

New snow

In regions exposed to heavier precipitation the avalanche prone locations are prevalent and the danger is level 4 (high).

Above approximately 1000 m snow will fall until midday.
A very large quantity of fresh snow as well as the sometimes deep wind slabs are very prone to triggering in all aspects. The fresh snow and the wind slabs can be released naturally. In these regions numerous large and, in isolated cases, very large avalanches are to be expected.
The peak of avalanche activity will be reached from the second half of the night probably.
Avalanches can reach valley bottoms and endanger exposed transportation routes.

Without question, it is inadvisable to engage in ski touring, freeriding and snowshoe hiking.

Snowpack

Danger patterns dp.6: cold, loose snow and wind

The old snowpack is well consolidated and its surface has a melt-freeze crust that is strong in many cases. A lot of snow fell yesterday. Above approximately 1000 m snow will fall until midday over a wide area. The new snow is bonding only slowly with the old snowpack.
The easterly wind will transport the new snow.

Intermediate and high altitudes: Individual weak layers exist in the old snowpack especially on shady slopes.

Tendency

Large quantities of fresh snow and the wind-drifted snow remain for the foreseeable future prone to triggering.

Danger Level 4 - High

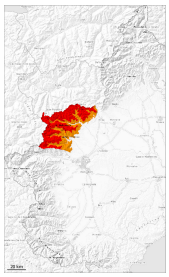

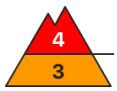

1600m

Tendency: Constant avalanche danger
on Monday 16 03 2026

New snow

1600m

New snow

1600m

At intermediate and high altitudes a high avalanche danger will prevail.

Intensive snowfall above approximately 1600 m: The prevalence of avalanche prone locations and likelihood of triggering will increase from the second half of the night.
In all aspects and at intermediate and high altitudes medium-sized and large natural avalanches are to be expected as a consequence of new snow and strong wind.
The peak of avalanche activity will be reached in the late morning probably.
Avalanches can reach valley bottoms and in some places endanger exposed transportation routes.

Ski touring and other off-piste activities, including snowshoe hiking, call for extensive experience in the assessment of avalanche danger.

Snowpack

Danger patterns dp.6: cold, loose snow and wind

The old snowpack is well consolidated and its surface has a melt-freeze crust that is strong in many cases. Above approximately 1000 m snow will fall until midday over a wide area. The new snow is bonding only slowly with the old snowpack.
The easterly wind will transport the new snow.

Intermediate and high altitudes: Individual weak layers exist in the old snowpack especially on shady slopes.

Tendency

The avalanche danger will not decrease for the time being.

Danger Level 4 - High

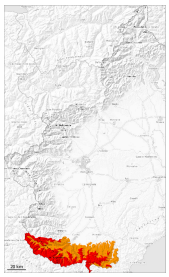

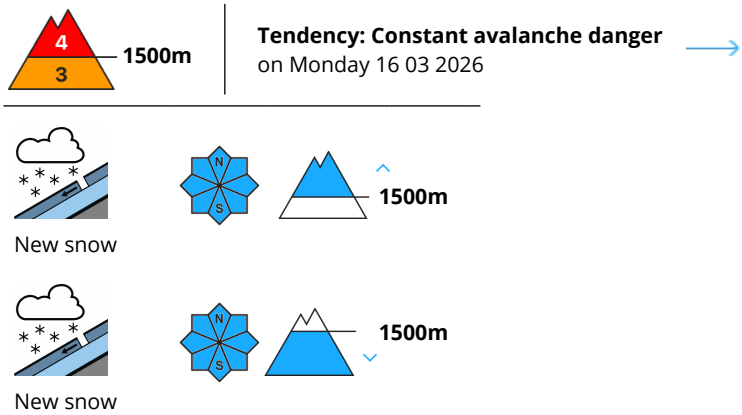

During the course of the night as a consequence of the snowfall there will be an increase in the avalanche danger to level 4 (high).

Above approximately 800 m snow will fall until midday.
As a consequence of new snow and a moderate wind from easterly directions, avalanche prone wind slabs formed. In all aspects and at intermediate and high altitudes medium-sized and, in isolated cases, large avalanches are to be expected.
The prevalence of avalanche prone locations and likelihood of triggering will increase from the second half of the night.
The peak of avalanche activity will be reached in the late morning probably.
Avalanches can reach valley bottoms and in some places endanger exposed transportation routes.

Ski touring and other off-piste activities, including snowshoe hiking, call for extensive experience in the assessment of avalanche danger.

Snowpack

Danger patterns dp.6: cold, loose snow and wind

The old snowpack is well consolidated and its surface consists of loosely bonded snow lying on a melt-freeze crust that is strong in many cases.
Above approximately 800 m snow will fall until Sunday over a wide area.
The new snow is bonding only slowly with the old snowpack.
The easterly wind will transport the new snow significantly.

In particular at intermediate and high altitudes a lot of snow is lying for the time of year.

Tendency

Once the snowfall has ended, the avalanche activity will only slowly decrease.

Danger Level 3 - Considerable

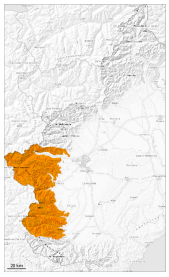

3

Tendency: Constant avalanche danger
on Monday 16 03 2026

New snow

New snow and wind slabs: In these regions the avalanche danger is considerable (level 3).

Above approximately 1200 m snow will fall until midday.
The new snow is lying on top of a quite favourable old snowpack.
As a consequence of new snow and a strong wind from easterly directions, avalanche prone wind slabs formed since Saturday in particular at intermediate and high altitudes. In all aspects medium-sized avalanches are to be expected.
Avalanches can in many places be released, even by a single winter sport participant.

Ski touring and other off-piste activities, including snowshoe hiking, call for experience in the assessment of avalanche danger and careful route selection.

Snowpack

Danger patterns dp.6: cold, loose snow and wind

The old snowpack is well consolidated and its surface consists of loosely bonded snow lying on a melt-freeze crust that is strong in many cases.
Above approximately 1200 m snow will fall until midday over a wide area. The new snow is bonding only slowly with the old snowpack.
The easterly wind will transport the new snow.

Intermediate and high altitudes: Individual weak layers exist in the old snowpack especially on shady slopes.

Tendency

The avalanche danger will not decrease for the time being.