Monday 20.04.2026

Published 19 04 2026, 17:00

AM

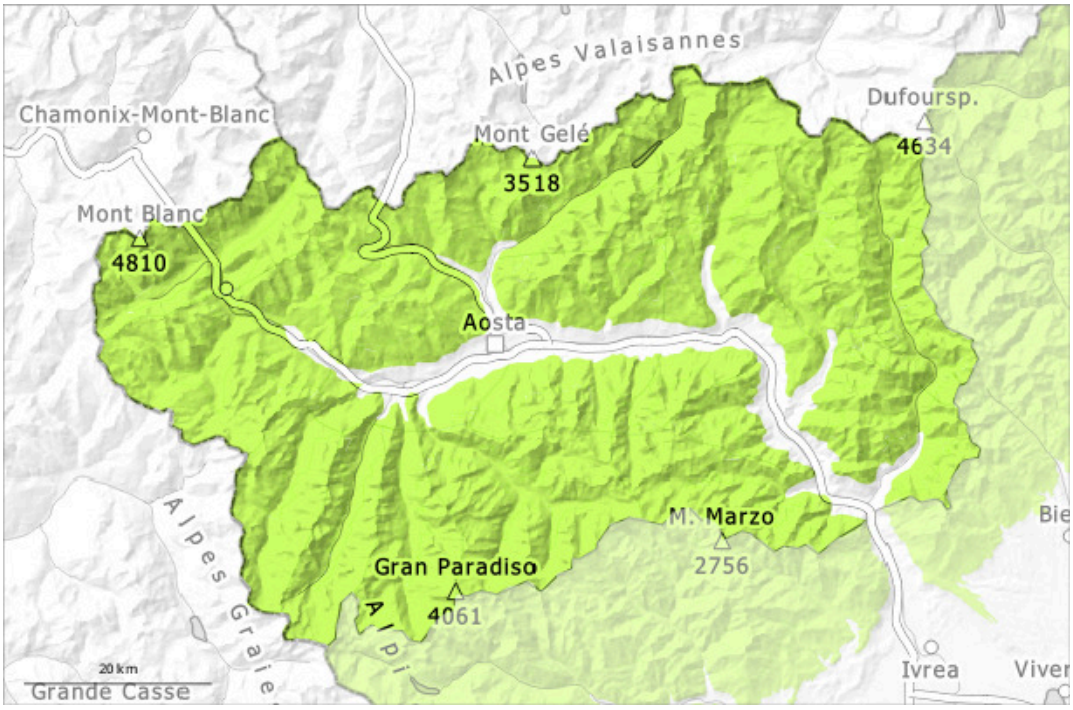

PM

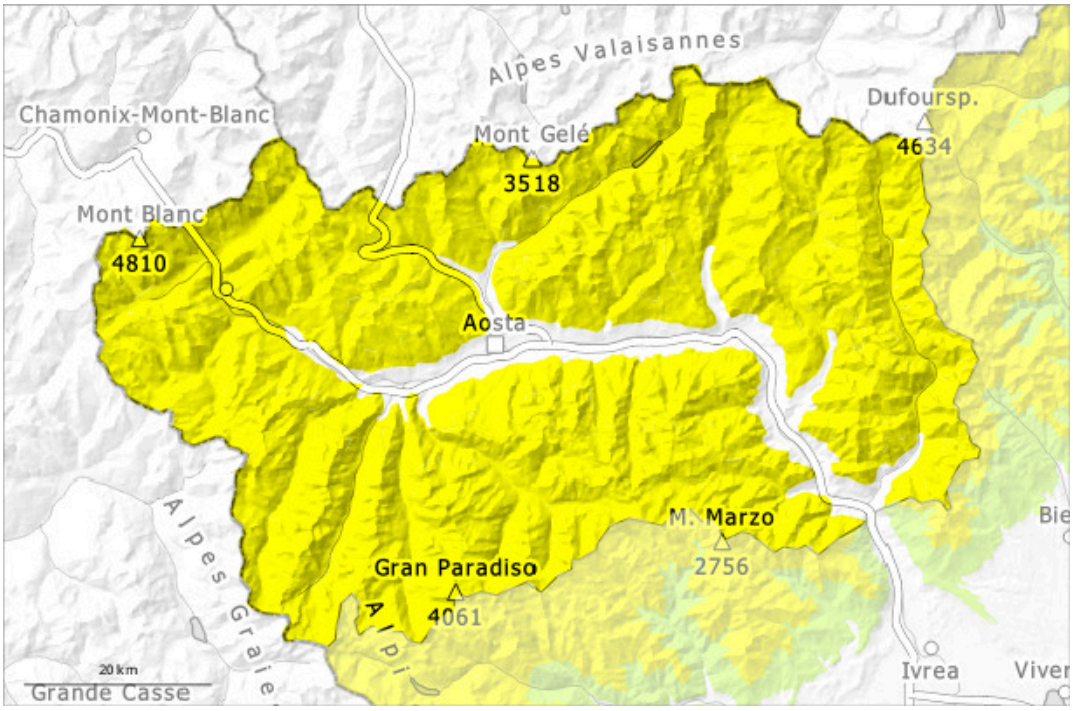

1	2	3	4	5
low	moderate	considerable	high	very high

Danger Level 2 - Moderate

AM:

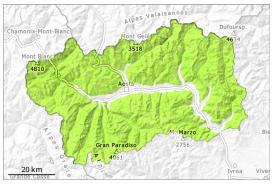

Tendency: Constant avalanche danger
on Tuesday 21 04 2026

Wet snow

Wind slab

PM:

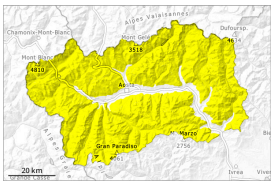

Tendency: Constant avalanche danger
on Tuesday 21 04 2026

Wet snow

Wind slab

The danger of moist and wet avalanches will increase quickly during the day.

Early morning: The surface of the snowpack will freeze to form a strong crust.
From late morning the natural activity of avalanches will increase.
In particular in starting zones where no previous releases have taken place and on very steep slopes more medium-sized and, in isolated cases, large natural wet avalanches are possible.
The conditions are generally favourable for ski touring. Backcountry tours and ascents to alpine cabins should be concluded timely.

Since Sunday mostly small wind slabs formed especially above approximately 3000 m.

Snowpack

Danger patterns dp.10: springtime scenario

The wind will be moderate in some localities.
The weather conditions gave rise to rapid settling of the snowpack.
At higher altitudes, snow cover becomes thinner and patchy; it is better at mid-altitudes, which are less exposed to the wind. Below approximately 2000 m hardly any snow is lying.
The weather conditions gave rise to moistening of the snowpack below approximately 2500 m.

Weak layers exist in the snowpack in particular on steep shady slopes.

Tendency

More moist and wet avalanches are possible.