Thursday 23.04.2026

Published 22 04 2026, 17:00

AM

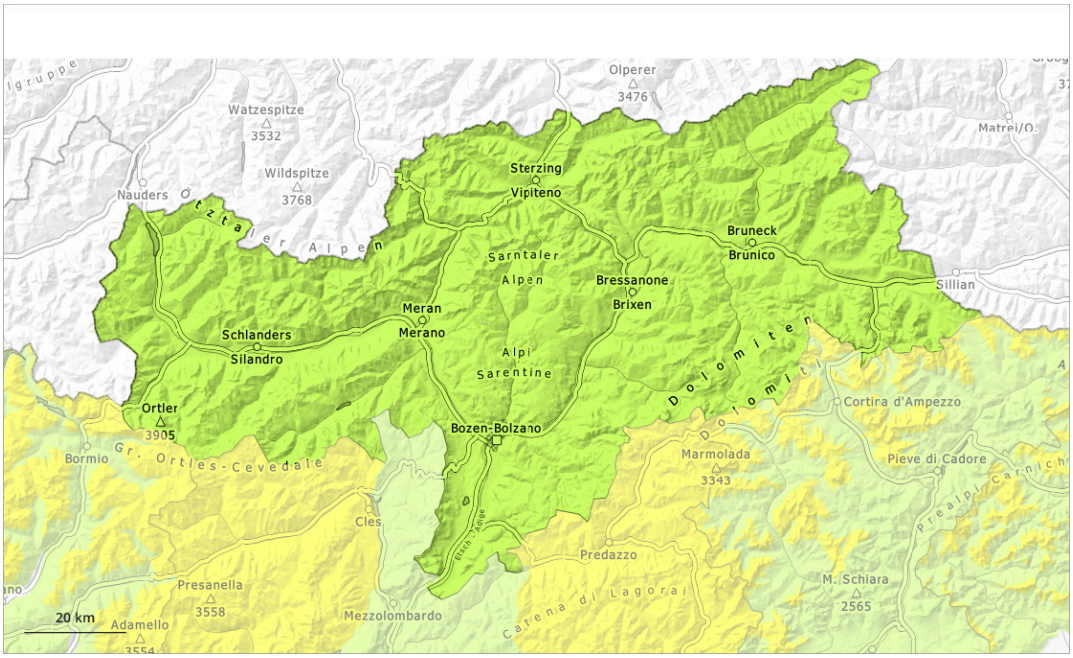

PM

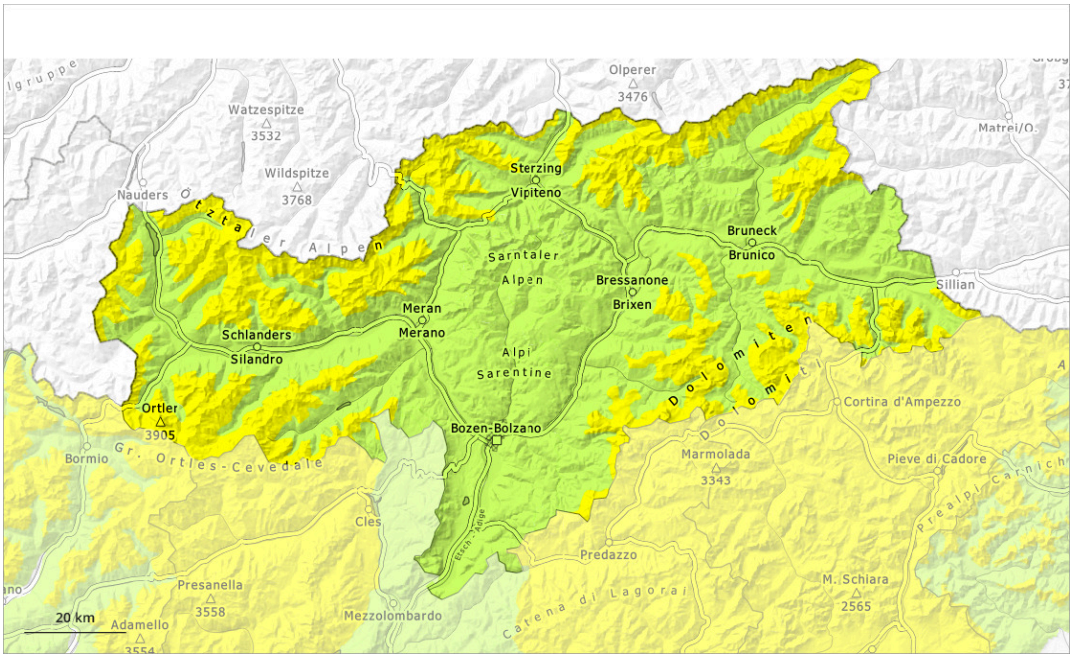

1	2	3	4	5
low	moderate	considerable	high	very high

Danger Level 2 - Moderate

AM:

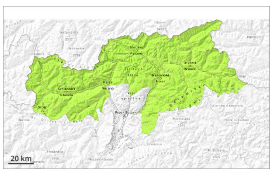

Tendency: Constant avalanche danger
on Friday 24 04 2026

Persistent weak layer

2500m

PM:

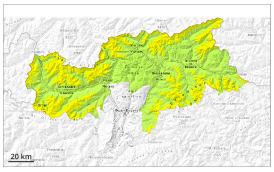

2800m

Tendency: Constant avalanche danger
on Friday 24 04 2026

Wet snow

2800m

Persistent weak layer

2500m

Increase in danger of wet avalanches in the course of the day.

In the late morning a favourable avalanche situation will be encountered over a wide area.

As the day progresses as a consequence of warming during the day and solar radiation there will be only a slight increase in the danger of wet avalanches. Wet avalanches can in isolated cases be released by a single winter sport participant. This applies on very steep northwest, north and northeast facing slopes below approximately 2500 m, as well as on very steep west and east facing slopes below approximately 2800 m, but in isolated cases also on very steep sunny slopes at elevated altitudes.

Avalanche prone locations for dry avalanches are to be found on very steep shady slopes above approximately 2500 m. These places are very rare but are difficult to recognise.

Snowpack

Danger patterns dp.10: springtime scenario | dp.1: deep persistent weak layer

Outgoing longwave radiation during the night will be quite good. The surface of the snowpack will freeze to form a strong crust and will soften during the day. Sunshine and high temperatures will give rise to gradual moistening of the snowpack at intermediate and high altitudes.

Shady slopes above approximately 2500 m: Faceted weak layers exist in the bottom section of the old snowpack at elevated altitudes.

On steep sunny slopes as well as below approximately 1800 m hardly any snow is lying.

Tendency

Outgoing longwave radiation during the night will be quite good. The danger of wet avalanches will increase a little during the day.

Danger Level 1 - Low

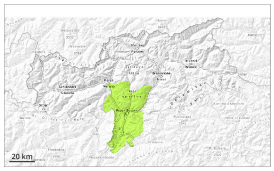

Tendency: Constant avalanche danger
on Friday 24 04 2026

Wet snow

2000m

Wet snow requires caution.

Only isolated wet avalanches are possible. Caution is to be exercised on extremely steep shady slopes. Mostly avalanches are rather small.

Snowpack

Danger patterns dp.10: springtime scenario | dp.1: deep persistent weak layer

The surface of the snowpack will freeze to form a strong crust and will soften during the day.

Tendency

Low avalanche danger will prevail. Wet snow requires caution.