aineva.it

Wednesday 18.03.2026

Published 17 03 2026, 17:00

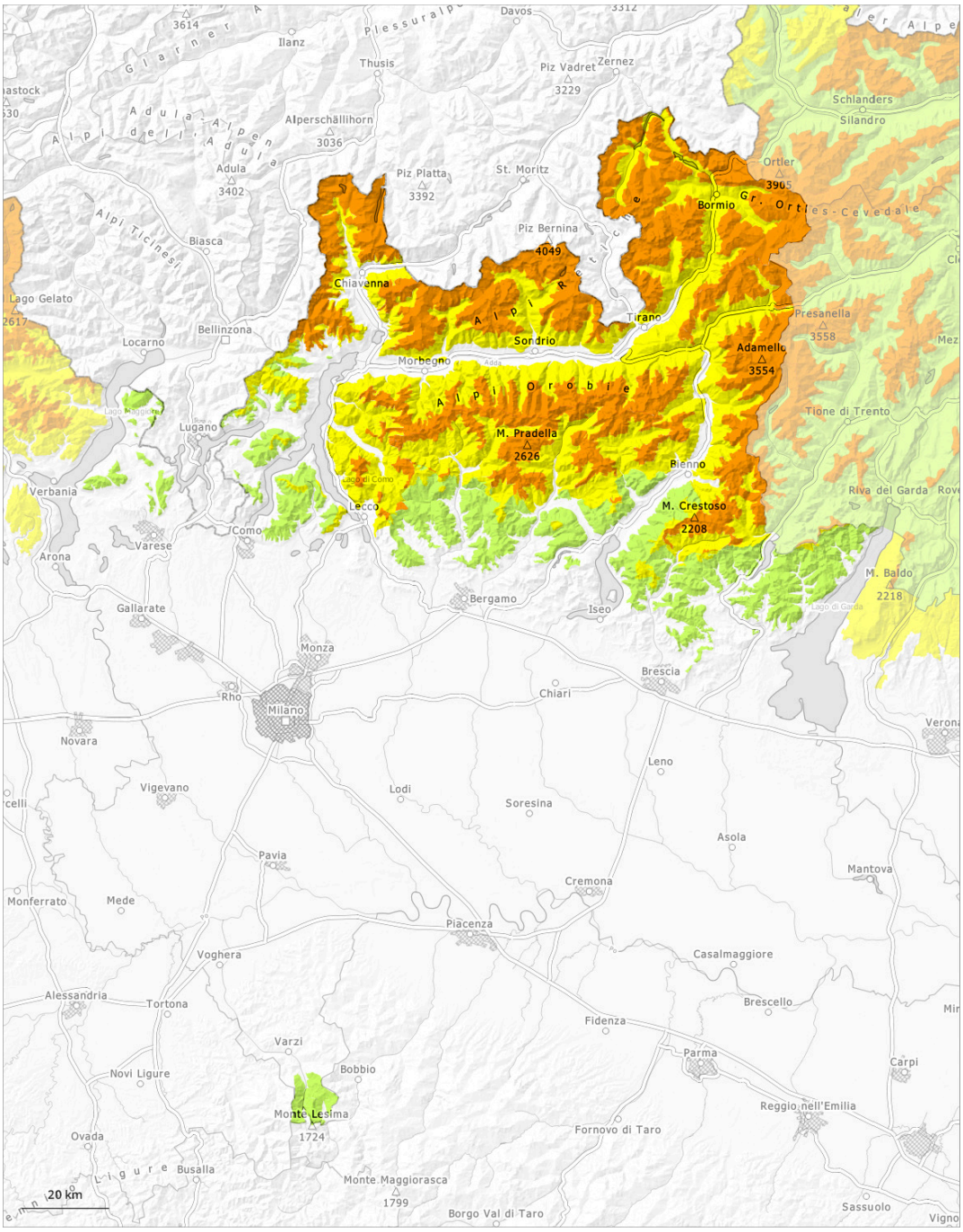

1	2	3	4	5
low	moderate	considerable	high	very high

Danger Level 3 - Considerable

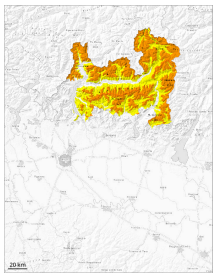

Treeline

Tendency: Constant avalanche danger
on Thursday 19 03 2026

Wind slab

Treeline

Persistent weak layer

1900m

The strong wind has transported the fresh and old snow significantly. Wind slabs represent the main danger.

The strong wind has transported the fresh and old snow significantly. The wind slabs have formed especially in gullies and bowls, and behind abrupt changes in the terrain. The fresh wind slabs can be released easily or naturally. Weak layers exist in the old snowpack on northwest, north and northeast facing slopes. Avalanches can be triggered in the old snowpack reach large size in particular on northwest, north and northeast facing slopes.
Snow sport activities outside marked and open pistes call for experience and great restraint.

Snowpack

Danger patterns dp.6: cold, loose snow and wind | dp.1: deep persistent weak layer

The large quantity of fresh snow of the weekend and the wind slabs formed by the strong wind are lying on the unfavourable surface of an old snowpack.
The strong wind has transported the new snow significantly. Individual weak layers exist in the old snowpack especially on shady slopes. Avalanches can in some places be released in deep layers in particular on northwest, north and northeast facing slopes.

Danger Level 2 - Moderate

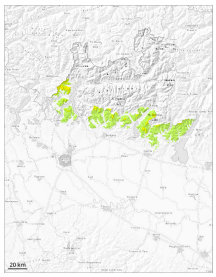

1500m

Tendency: Constant avalanche danger
on Thursday 19 03 2026

Wind slab

1500m

Wet snow

1300m

Wind slabs and wet snow represent the main danger.

In the vicinity of peaks a dangerous avalanche situation will be encountered in some localities.
The wind slabs are easy to recognise and can be released easily. Avalanches can penetrate down to the ground and reach medium size in some cases.

Snowpack

Danger patterns dp.6: cold, loose snow and wind | dp.10: springtime scenario

The solar radiation will give rise as the day progresses to rapid moistening of the snowpack.

Danger Level 1 - Low

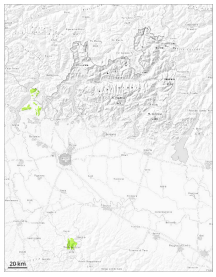

Tendency: Constant avalanche danger
on Thursday 19 03 2026

Wet snow

1300m

Wet snow represents the main danger.

New snow is lying on a moist old snowpack. Above approximately 1300 m small moist and wet avalanches are possible.

Snowpack

Danger patterns dp.10: springtime scenario

The snowpack will be in most cases moist.