Thursday 09.04.2026

Published 08 04 2026, 17:00

AM

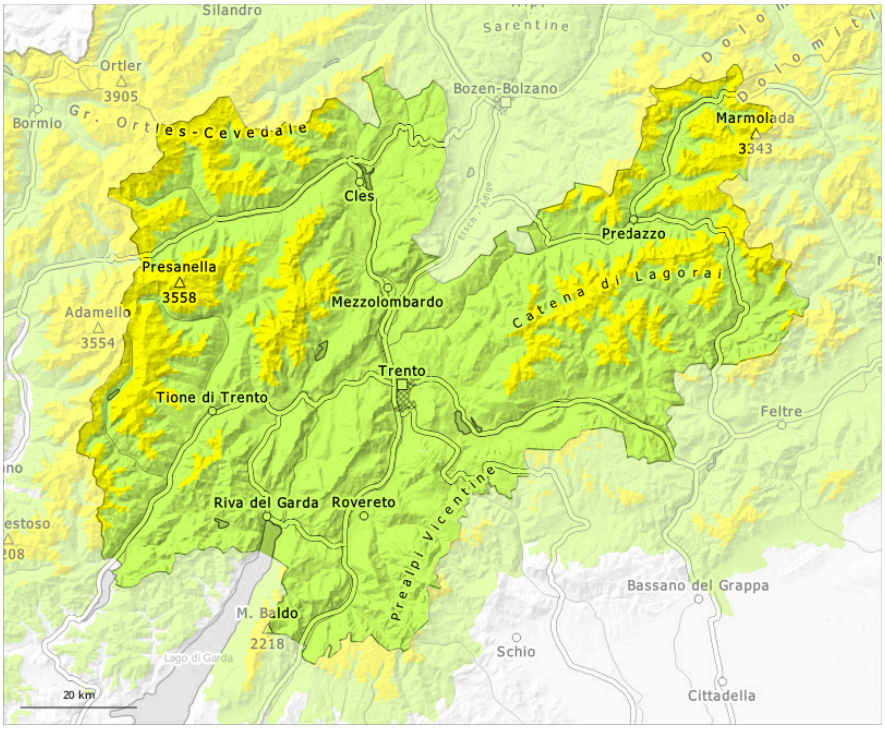

PM

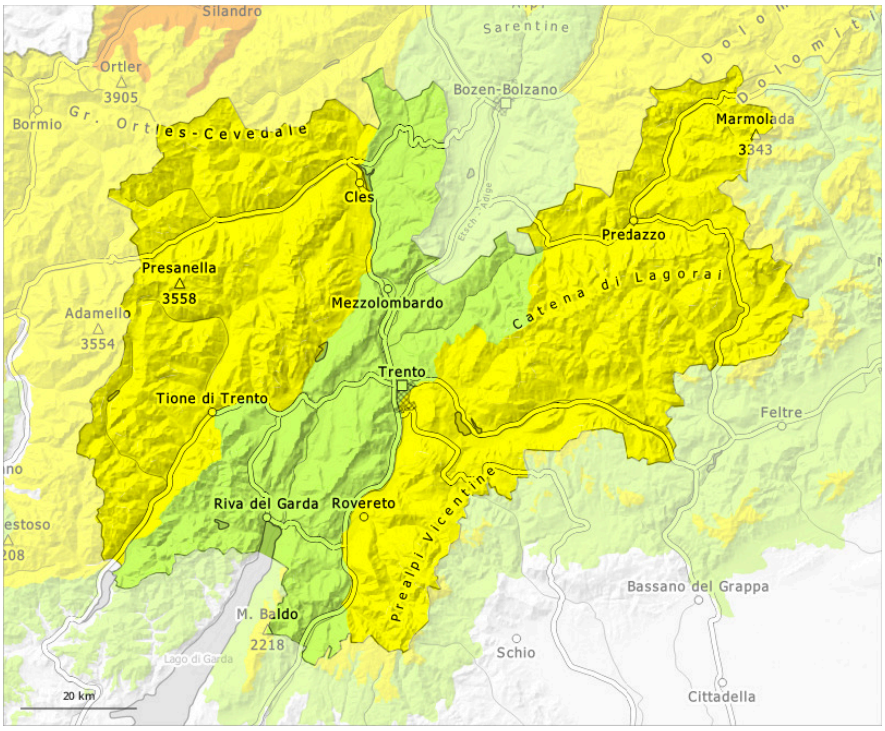

1	2	3	4	5
low	moderate	considerable	high	very high

Danger Level 2 - Moderate

AM:

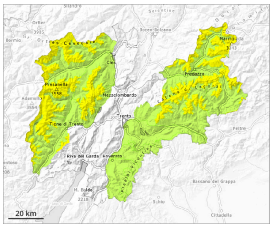

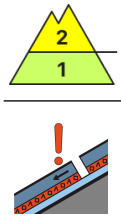

2200m

Tendency: Constant avalanche danger
on Friday 10 04 2026

Persistent weak layer

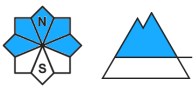

2200m

Wet snow

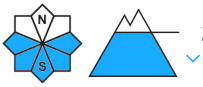

2400m

PM:

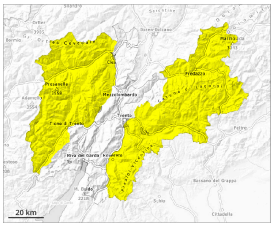

Tendency: Constant avalanche danger
on Friday 10 04 2026

Wet snow

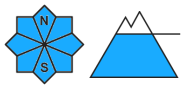

2800m

Persistent weak layer

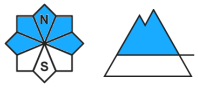

2200m

From early morning the likelihood of wet avalanches being released will increase quickly. Weakly bonded old snow requires caution.

As a consequence of warming during the day, the likelihood of moist and wet avalanches being released will increase significantly in particular on steep sunny slopes. This applies in all aspects below approximately 2400 m, and on steep south facing slopes also at high altitude. Wet avalanches can occur easily or triggered naturally. These can also penetrate down to the ground and reach medium size.

Dry avalanches can be released in the old snowpack, this applies even in case of a single winter sport participant in some cases. They can penetrate down to the ground and reach medium size. Caution is to be exercised in particular on very steep west, north and east facing slopes above approximately 2200 m, and on south facing slopes in high Alpine regions.
Avalanche prone locations are to be found in particular in gullies and bowls, and behind abrupt changes in the terrain. Especially transitions from a shallow to a deep snowpack are unfavourable.

Snowpack

Danger patterns dp.1: deep persistent weak layer | dp.10: springtime scenario

Older wind slabs are lying on top of a weakly bonded old snowpack in particular on west, north and east facing slopes at high altitudes and in high Alpine regions. The snowpack will be subject to considerable local variations.

Outgoing longwave radiation during the night was good over a wide area. The surface of the snowpack has frozen to form a strong crust only at high altitudes and will already soften in the late morning. Sunshine and high temperatures will give rise as the day progresses to increasing and thorough wetting of the snowpack. On very steep sunny slopes and at the base of rock walls the snowpack will soften quickly.

On sunny slopes at low and intermediate altitudes hardly any snow is lying.

Tendency

Outgoing longwave radiation during the night will be reduced in some case. The avalanche danger will persist.

Danger Level 1 - Low

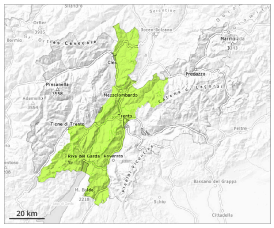

1

Tendency: Constant avalanche danger
on Friday 10 04 2026

Low danger will prevail.

Avalanches can in very isolated cases penetrate near-ground layers of the snowpack and reach medium size in isolated cases. As the day progresses the likelihood of wet avalanches being released will increase.

Snowpack

Danger patterns dp.10: springtime scenario

Thus far the weather has been mild over a wide area. Sunshine and high temperatures will give rise as the day progresses to rapid moistening of the snowpack.

The snowpack will be subject to considerable local variations. In particular on sunny slopes at low and intermediate altitudes only a little snow is lying.

Tendency

Outgoing longwave radiation during the night will be reduced in some case. The avalanche danger will persist.