BUTLLETÍ DEL PERILL D'ALLAUS DEL PRINCIPAT D'ANDORRA

Prepared on 25/03/2026 16:36
Next update 26/03/2026 at 16 am

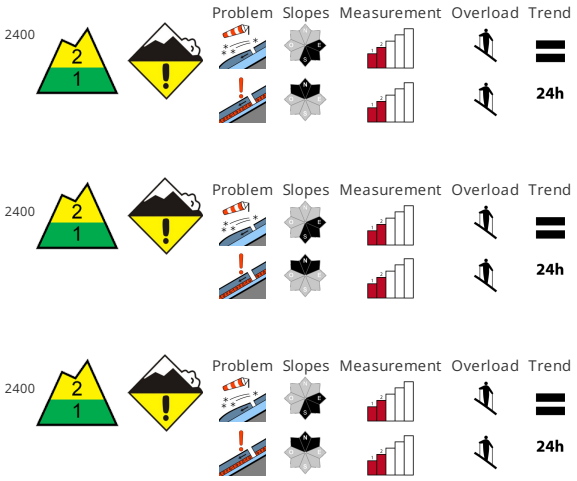

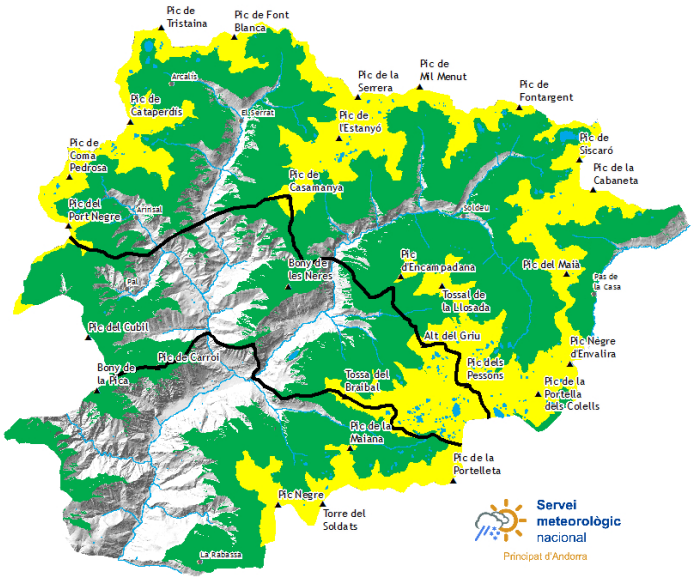

SNOW QUALITY

The northerly wind will transport the fresh and old snow. Adjacent to ridgelines on east, southeast and south facing slopes the wind slabs will increase in size from the second half of the night. The fresh wind slabs can be released easily and reach medium size. Distinct weak layers exist in the top section of the snowpack also on steep northwest , north and northeast facing slopes. Apart from the danger of being buried, restraint should be exercised in view of the danger of avalanches sweeping people along and giving rise to falls.

STABILITY OF THE SNOW MANTLE

Until Friday the wind will be moderate to strong in some localities. The snowpack will become gradually subject to considerable local variations. In steep terrain there is a danger of falling on the hard crust. Adjacent to ridgelines snow depths vary greatly, depending on the infuence of the wind.

OFF-PISTE SNOW COVER THICKNESSES

North zone		Snow thickness		
Snowpack		1500m	2000m	2500m
N	1600 m	0 cm	150 cm	200 cm
S	1900 m	0 cm	100 cm	150 cm

Center area		Snow thickness		
Snowpack		1500m	2000m	2500m
N	1600 m	0 cm	150 cm	200 cm
S	1900 m	0 cm	100 cm	150 cm

South zone		Snow thickness		
Snowpack		1500m	2000m	2500m
N	1600 m	0 cm	120 cm	150 cm
S	1900 m	0 cm	60 cm	100 cm

Govern d'Andorra

EAWS EUROPEAN AVALANCHE WARNING SERVICES

Aquest butlletí ha estat elaborat seguint les normes i recomanacions de l'**European Avalanche Warning Services**, del qual el **Servei meteorològic Nacional** n'és membre

BUTLLETÍ DEL PERILL D'ALLAUS DEL PRINCIPAT D'ANDORRA

Servei meteorològic nacional
Principat d'Andorra

Detailed information for protected areas

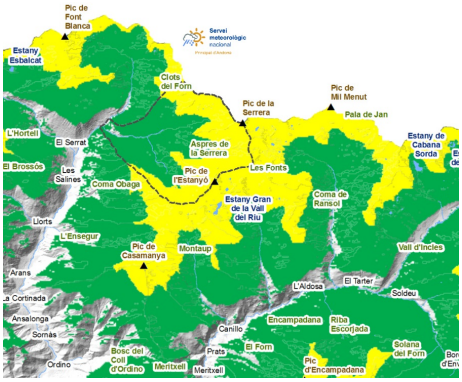

SORTENY

The north wind will change the danger scenario and the management we will have to do. New plates will be created on the east and south slopes that we will have to avoid. In addition, on the northern slopes there are still weak layers that can trigger plates and that must make us maintain caution with the safety distance.

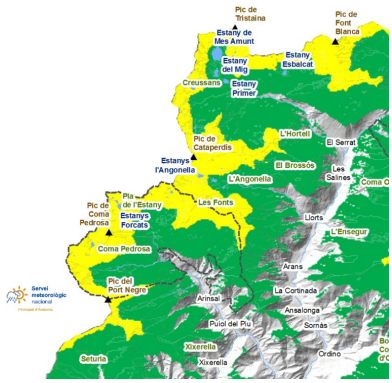

COMAPEDROSA

The wind will affect the whole country and the plates will form mainly at altitude and on the eastern and southern slopes. We will be able to distinguish the old snow from the new by the color, and the old snow will be harder and frozen.

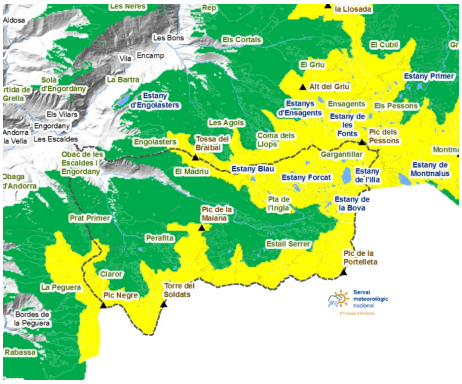

MADRIU-PERAFITA-CLAROR

We will have to avoid accumulations of windblown snow, therefore it will be safer to drive on old snow that is a little darker and colder than on new snow. The cold of the next few days will freeze the snow at low and medium altitudes.

Govern d'Andorra

EAWS
EUROPEAN AVALANCHE WARNING SERVICES

Aquest butlletí ha estat elaborat seguint les normes i recomanacions de l'**European Avalanche Warning Services**, del qual el **Servei meteorològic Nacional** n'és membre

BUTLLETÍ DEL PERILL D'ALLAUS DEL PRINCIPAT D'ANDORRA

Servei meteorològic nacional
Principat d'Andorra

Thick snow in recent days (last 24 hours measured at 06:00 UTC)

	21/03/2026	22/03/2026	23/03/2026	24/03/2026
FEDA (Central)	0 cm	0 cm	0 cm	0 cm
Engolasters - FEDA	0 cm	0 cm	0 cm	0 cm
Bony de les Neres	0 cm	3 cm	0 cm	0 cm
Sorteny	0 cm	4 cm	0 cm	0 cm
Les Fonts d'Arinsal	0 cm	7 cm	0 cm	0 cm
Perafita	0 cm	7 cm	0 cm	0 cm
Tossa Espiolets	0 cm	3 cm	0 cm	0 cm
Grau Roig - FEDA	0 cm	7 cm	0 cm	0 cm
Fontverd	0 cm	0 cm	0 cm	0 cm
Ransol - FEDA	0 cm	2 cm	0 cm	0 cm
Caborreu	0 cm	0 cm	0 cm	0 cm
La Solana	0 cm	10 cm	0 cm	0 cm
Envalira Antenes	0 cm	6 cm	0 cm	0 cm
Vall del Riu FEDA	0 cm	5 cm	0 cm	0 cm