Thursday 05.03.2026

Published 04 03 2026, 17:00

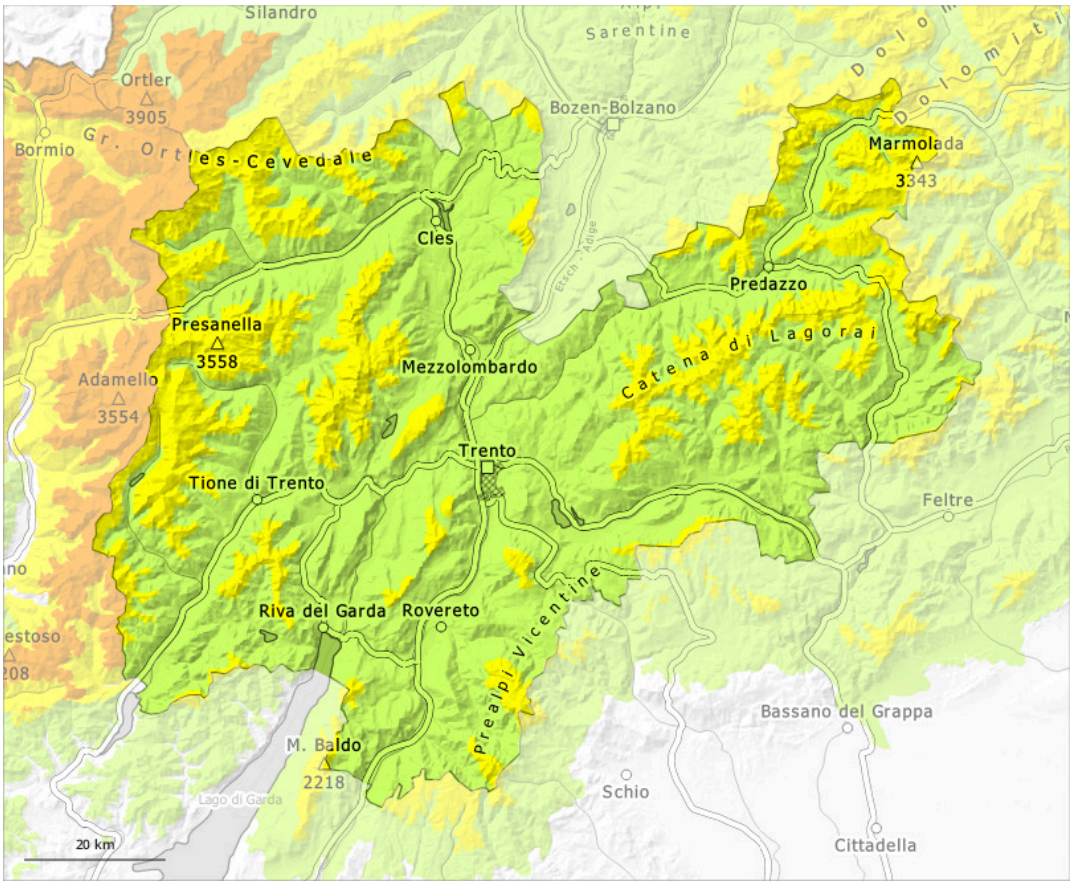

1	2	3	4	5
low	moderate	considerable	high	very high

Danger Level 2 - Moderate

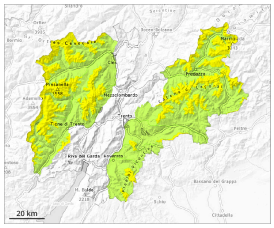

Tendency: Constant avalanche danger
on Friday 06 03 2026

Persistent
weak layer

2000m

Weakly bonded old snow requires caution.

Avalanches can in some cases be released in the old snowpack and reach quite a large size on west, north and east facing slopes. This applies even in case of a single winter sport participant in some cases. The avalanche prone locations are to be found in particular above approximately 2000 m. Caution is to be exercised in particular at transitions from a shallow to a deep snowpack, when entering gullies and bowls for example.

Only isolated mostly small wet avalanches are possible below approximately 2400 m. Many starting zones have released the snow.

Snowpack

Danger patterns dp.1: deep persistent weak layer | dp.10: springtime scenario

Shady slopes: Distinct weak layers exist in the old snowpack in particular on west, north and east facing slopes. This applies especially above approximately 2000 m.

Outgoing longwave radiation during the night will be good. The surface of the snowpack will freeze to form a strong crust. The weather conditions as the day progresses will give rise to softening of the snowpack in particular on very steep sunny slopes.

Tendency

Weakly bonded old snow requires caution. Slight increase in danger of wet avalanches as a consequence of warming during the day and solar radiation.

Danger Level 2 - Moderate

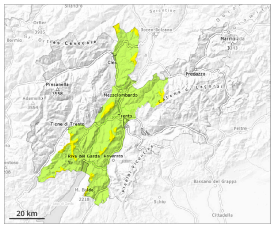

Treeline

Tendency: Constant avalanche danger
on Friday 06 03 2026

Persistent weak layer

Treeline

Weak layers in the old snowpack can still be released in isolated cases.

Avalanches can in isolated cases be released in the old snowpack and reach medium size in isolated cases on northwest, north and northeast facing slopes. This applies in case of a single winter sport participant. In their paths avalanches can entrain the wet snow.

As a consequence of warming during the day individual wet avalanches are possible.

Snowpack

Danger patterns dp.1: deep persistent weak layer | dp.10: springtime scenario

Shady slopes: Avalanche prone weak layers exist in the old snowpack in particular on west, north and east facing slopes.

The weather conditions gave rise to moistening of the snowpack below approximately 2000 m.

Tendency

The weather will be mild. Slight increase in danger of wet avalanches as a consequence of warming during the day and solar radiation.