Monday 02.02.2026

Updated 02 02 2026, 08:00

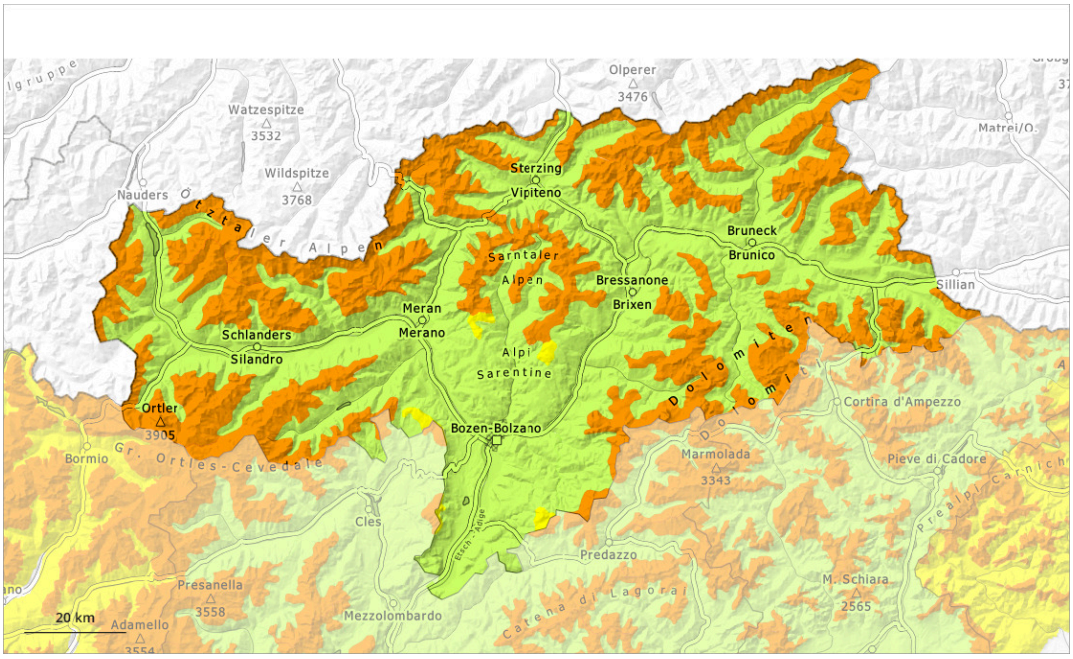

1	2	3	4	5
low	moderate	considerable	high	very high

Danger Level 3 - Considerable

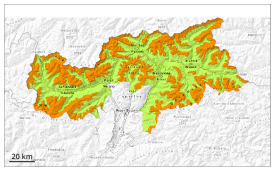

Tendency: Increasing avalanche danger
on Tuesday 03 02 2026

Persistent weak layer

Treeline

A treacherous avalanche situation will persist. Weakly bonded old snow represents the main danger.

The fresh snow as well as the widespread wind slabs are lying on top of a weakly bonded old snowpack in particular on west, north and east facing slopes above the tree line, in isolated cases also in areas close to the tree line, and on steep sunny slopes at elevated altitudes. Avalanches can be released easily and reach medium size. Remotely triggered avalanches are possible.

The avalanche prone locations are widespread and are barely recognisable. The number and size of avalanche prone locations will increase with altitude. Caution is to be exercised adjacent to ridgelines and in gullies and bowls. Whumpfing sounds and the formation of shooting cracks when stepping on the snowpack and fresh avalanches serve as an alarm indicating the danger.

Field observations and fresh avalanches confirm a treacherous avalanche situation. Caution and restraint are recommended.

Snowpack

Danger patterns dp.1: deep persistent weak layer | dp.8: surface hoar blanketed with snow

The new snow and wind slabs are lying on top of a weakly bonded old snowpack. Distinct weak layers exist in the old snowpack. This applies especially on west, north and east facing slopes.

On steep sunny slopes the snowpack will freeze but not form a strong crust, in particular below approximately 2400 m.

Tendency

Weak layers in the old snowpack can still be released by individual winter sport participants. In particular in the south up to 15 cm of snow will fall. The sometimes storm force wind will transport the fresh and old snow significantly. The avalanche activity will increase.

Danger Level 2 - Moderate

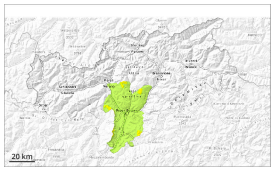

Tendency: Constant avalanche danger
on Tuesday 03 02 2026

Wind slab

Treeline

Avalanches can in isolated cases be released, but they will be small in most cases.

Avalanches can in isolated cases be released, but they will be small in most cases. Caution is to be exercised in particular on very steep shady slopes, as well as adjacent to ridgelines and in gullies and bowls above the tree line.

Apart from the danger of being buried, restraint should be exercised in particular in view of the danger of avalanches sweeping people along and giving rise to falls.

Snowpack

The rather small wind slabs of the last few days are lying on the unfavourable surface of an old snowpack at elevated altitudes. The old snowpack consists of faceted crystals.

The snowpack will be generally subject to considerable local variations.

Tendency

Wind slabs require caution.