MAJELLA

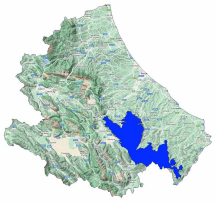

Avalanche Bulletin N. 322/2026 issued at 14:00 on 03/02/2026
48 hours validity. Next issue on 04/02/2026

By the METEOMONT Service of the ARMA dei CARABINIERI ITALY
In collaboration with Air Force Meteorological Service

Situation on 03/02/2026

DANGER PATTERNS: rain on snow.

Snow line (m.a.s.l.)	North	South
	1200 - 1500	1400 - 1800

Snow depth (cm)	ground snow	new snow	Elevation (m.a.s.l.)
	025	000	1650

REGISTERED AVALANCHES: No avalanches detected.

FORECAST 04/02/2026

Danger level: MODERATE 2

DANGER PATTERNS: rain on snow.

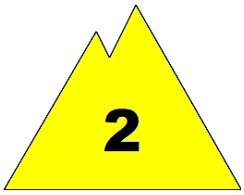

SNOWPACK: Snowpack stability is poor on some points (areas) for All aspects, medium avalanches are possible.

WARNING

Due to severe weather conditions forecast, do not attempt to practice outdoor activities beyond the maintained and marked tracks are not advised.

EUROPEAN AVALANCHE WARNING SERVICE

AVALANCHE PROBLEMS

According to EAWS standards Meteomont bulletin is a synoptic-scale system (regional scale). It shall be the user's responsibility to correlate the danger level evaluation of the bulletin with a detailed and expertise analysis of the zonal hazards (single slope), that could be markedly different. Meteorological forecast are issued at UTC (for Italy: in winter time UTC+1: in summer time UTC+2).

Bulletin is subjected to check processes through: the record of Observers and Avalanches and snow Experts data in C-Sifa; the validation by forecasters; the certification by Meteomont Section.

MINISTERO DELLA DIFESA

meteomont
Servizio Nazionale di previsione neve e valanghe

EAWS EUROPEAN AVALANCHE WARNING SERVICES

CARABINIERI

MAJELLA

WEATHER FORECAST FOR

Elevation		04/02/2026 h6:00	04/02/2026 h12:00	04/02/2026 h18:00
1000	Wind	06 Knots from South	03 Knots from South	04 Knots from S-West
	Temperatures	+02 °C	+03 °C	+01 °C
	Wind chill	-1 °C	2 °C	-1 °C
2000	Wind	18 Knots from South	11 Knots from South	08 Knots from S-West
	Temperatures	+01 °C	+00 °C	-01 °C
	Wind chill	-5 °C	-5 °C	-6 °C
3000	Wind	25 Knots from South	19 Knots from South	13 Knots from West
	Temperatures	-04 °C	-05 °C	-07 °C
	Wind chill	-13 °C	-14 °C	-15 °C
Freezing level		2000-2200 m.	2000-2200 m.	1800-2000 m.
Atmospheric phenomenon		—		
Keys to sky condition				

KEYS TO ATMOSPHERIC PHENOMENON

— Absence of adverse weather phenomena
Fog
Mist
Light rain
Moderate rain
Heavy rain
Thunderstorm
Weak snowfall
Moderate snowfall
Heavy snowfall

KEYS TO SKY CONDITION

Clear
Partly cloudy
Cloudy
Mostly cloudy
Overcast

Weather and snow data recorded during field and out of field obsevations on 03/02/2026.

Observation field	District	Elevation (m.a.s.l.)	Snow depth (cm)	Snowfall in previous 24 hours (cm)	Temp. Min (°C)	Temp. Max (°C)	General weather conditions
QUARTARANA	Campo di Giove (AQ)	1200	0	0	-2	+7	Absence of rain or other precipitation
PASSOLANCIANO	Lettomanoppello (PE)	1300	12	0	-3	+2	Absence of rain or other precipitation
VALICO DELLA FORCHETTA	Palena (CH)	1270	2	0	N.P.	N.P.	Absence of rain or other precipitation
VALLE DEL SOLE	Pizzoferrato (CH)	1440	4	N.P.	N.P.	N.P.	Fog with no visible sky
MAIELETTA MAMMA ROSA	Pretoro (CH)	1650	25	0	-4	+4	Absence of rain or other precipitation
FOSSO CESE *	Sant'Eufemia a Maiella (PE)	1145	0	0	N.P.	N.P.	Absence of rain or other precipitation

(*) Out of field survey

INFORMATION MEANS PREVENTION - SCAN QRCODE TO KNOW DAILY AVALANCHE DANGER LEVEL!

IL CAPO DEL CENTRO NAZIONALE METEOMONT
(Ten. Col. RFI Emanuela Gini)
FIRMA AUTOGRAFA OMESSA AI SENSI
DELL'ART.3 DEL D.LGS N.39/1993

According to EAWS standards Meteomont bulletin is a synoptic-scale system (regional scale). It shall be the user's responsibility to correlate the danger level evaluation of the bulletin with a detailed and expertise analysis of the zonal hazards (single slope), that could be markedly different. Meteorological forecast are issued at UTC (for Italy: in winter time UTC+1: in summer time UTC+2).

Bulletin is subjected to check processes through: the record of Observers and Avalanches and snow Experts data in C-Sifa; the validation by forecasters; the certification by Meteomont Section.