# PREALPI LOMBARDE

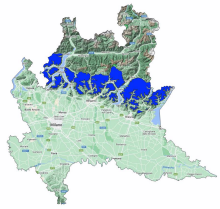

Avalanche Bulletin N. 402/2026 issued at 14:00 on 13/04/2026
48 hours validity. Next issue on 14/04/2026
**By the METEOMONT Service of the ARMA dei CARABINIERI ITALY**
**In collaboration with Air Force Meteorological Service**

## Situation on 13/04/2026

**DANGER PATTERNS: rain on snow.**

| Snow line (m.a.s.l.) | North | South |
|---|---|---|
| | 1600 - 1800 | 2300 - 2400 |

| Snow depth (cm) | ground snow | new snow | Elevation (m.a.s.l.) |
|---|---|---|---|
| | 14 | 0 | 1571 |

**REGISTERED AVALANCHES: No avalanches detected.**

## FORECAST 14/04/2026

# Danger level: LOW 1

## DANGER PATTERNS: rain on snow.

**SNOWPACK: Snowpack stability is good on few points (areas) for Isolated slopes, small avalanches are possible.**

## WARNING

Due to the forecast of severe weather conditions and reduced visibility forecast,route choice and evaluation will become difficult.

## EUROPEAN AVALANCHE WARNING SERVICE

## AVALANCHE PROBLEMS

According to EAWS standards Meteomont bulletin is a synoptic-scale system (regional scale). It shall be the user's responsibility to correlate the danger level evaluation of the bulletin with a detailed and expertise analysis of the zonal hazards (single slope), that could be markedly different. Meteorological forecast are issued at UTC (for Italy: in winter time UTC+1: in summer time UTC+2).

Bulletin is subjected to check processes through: the record of Observers and Avalanches and snow Experts data in C-Sifa; the validation by forecasters; the certification by Meteomont Section.

# PREALPI LOMBARDE

## WEATHER FORECAST FOR

| Elevation | | 14/04/2026 h6:00 | 14/04/2026 h12:00 | 14/04/2026 h18:00 |
|---|---|---|---|---|
| 1000 | Wind | 01 Knots from North | 01 Knots from South | 00 Calm |
| | Temperatures | +05 °C | +07 °C | +06 °C |
| | Wind chill | 5 °C | 7 °C | 6 °C |
| 2000 | Wind | 03 Knots from North | 00 Calm | 01 Knots from North |
| | Temperatures | +04 °C | +05 °C | +04 °C |
| | Wind chill | 3 °C | 5 °C | 4 °C |
| 3000 | Wind | 03 Knots from N-East | 03 Knots from N-East | 03 Knots from East |
| | Temperatures | -03 °C | -02 °C | -02 °C |
| | Wind chill | -5 °C | -4 °C | -4 °C |
| Freezing level | | 2400-2600 m. | 2500-2700 m. | 2500-2700 m. |
| Atmospheric phenomenon | | — | | |
| Keys to sky condition | | | | |

## KEYS TO ATMOSPHERIC PHENOMENON

— Absence of adverse weather phenomena
Fog
Mist
Light rain
Moderate rain
Heavy rain
Thunderstorm
Weak snowfall
Moderate snowfall
Heavy snowfall

## KEYS TO SKY CONDITION

Clear
Partly cloudy
Cloudy
Mostly cloudy
Overcast

## Weather and snow data recorded during field and out of field obsevations on 13/04/2026.

| Observation field | District | Elevation (m.a.s.l.) | Snow depth (cm) | Snowfall in previous 24 hours (cm) | Temp. Min (°C) | Temp. Max (°C) | General weather conditions |
|---|---|---|---|---|---|---|---|
| RIFUGIO BRUNO | Alta Valle Intelvi (CO) | 1156 | 0 | N.P. | +7 | +18 | Moderate rain |
| PEZZEDA MATTINA * | Collio (BS) | 1571 | 14 | 0 | N.P. | N.P. | Moderate rain |
| PIAN DELLE BETULLE | Margno (LC) | 1445 | 0 | 0 | +4 | +19 | Moderate rain |

(*) Out of field survey

**INFORMATION MEANS PREVENTION - SCAN QRCODE TO KNOW DAILY AVALANCHE DANGER LEVEL!**

**IL CAPO DEL CENTRO NAZIONALE METEOMONT**
**(Ten. Col. RFI Emanuela Gini)**
**FIRMA AUTOGRAFA OMESSA AI SENSI**
**DELL'ART.3 DEL D.LGS N.39/1993**

According to EAWS standards Meteomont bulletin is a synoptic-scale system (regional scale). It shall be the user's responsibility to correlate the danger level evaluation of the bulletin with a detailed and expertise analysis of the zonal hazards (single slope), that could be markedly different. Meteorological forecast are issued at UTC (for Italy: in winter time UTC+1: in summer time UTC+2).

Bulletin is subjected to check processes through: the record of Observers and Avalanches and snow Experts data in C-Sifa; the validation by forecasters; the certification by Meteomont Section.