aineva.it

Monday 23.03.2026

Published 22 03 2026, 17:00

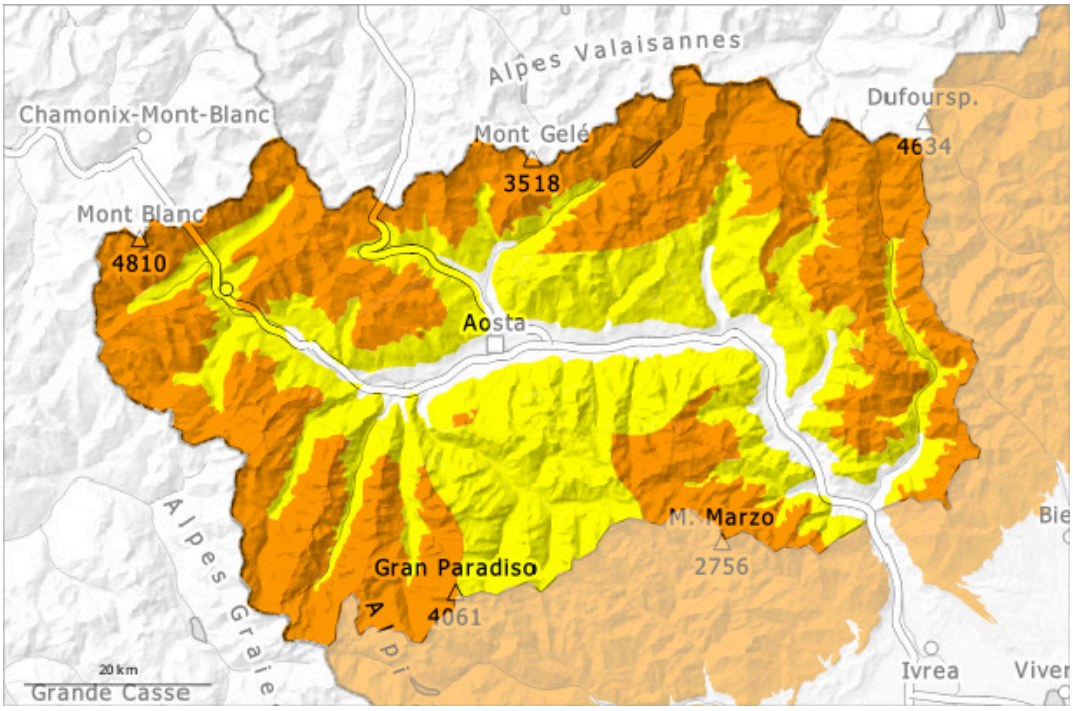

1	2	3	4	5
low	moderate	considerable	high	very high

Danger Level 3 - Considerable

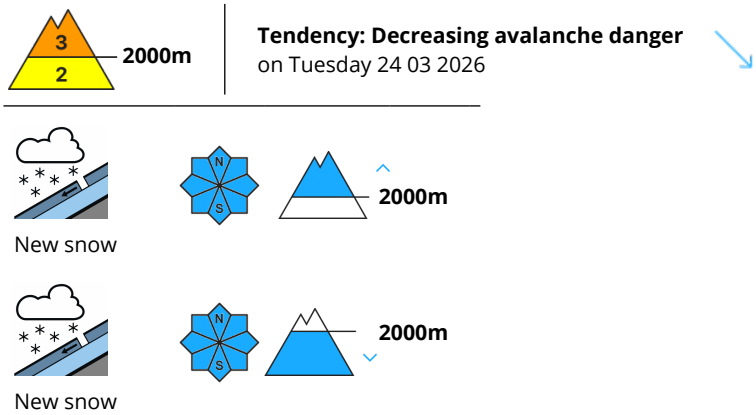

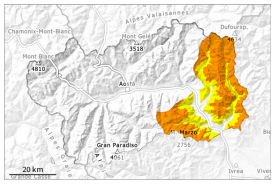

In some localities increase in avalanche danger as a consequence of warming during the day and solar radiation.

Especially adjacent to ridgelines and in gullies and bowls: The fresh snow as well as all the wind slabs can be released by a single winter sport participant.
Backcountry touring calls for careful route selection.

In steep rocky terrain and on sunny slopes occasionally large natural avalanches are possible as a consequence of warming during the day and solar radiation.

Snowpack

Danger patterns dp.6: cold, loose snow and wind

20 to 30 cm of snow, and up to 50 cm in some localities, fell on Sunday. Especially in the areas bordering Piedmont. The wind was light to moderate adjacent to ridgelines.

Over a wide area new snow is lying on the soft surface of an old snowpack. Or on crusts.
Towards its surface, the snowpack is weak in some cases; its surface consists of faceted crystals. Weak layers exist in the snowpack in particular on steep shady slopes.
Especially adjacent to ridgelines in all aspects: Over a wide area snow depths vary greatly, depending on the infuence of the wind.

Tendency

The weather conditions will facilitate a gradual strengthening of the near-surface layers in particular on sunny slopes.

Danger Level 3 - Considerable

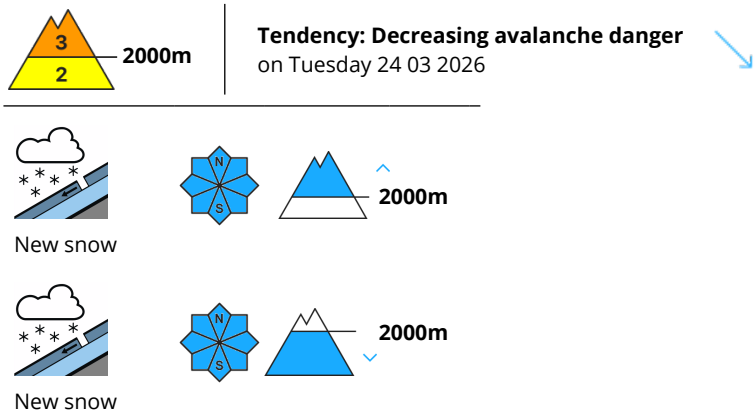

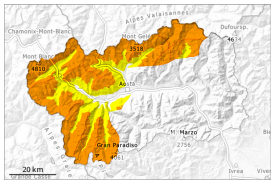

In some localities increase in avalanche danger as a consequence of warming during the day and solar radiation.

Especially adjacent to ridgelines and in gullies and bowls: The fresh snow as well as all the wind slabs can be released by a single winter sport participant.
Backcountry touring calls for careful route selection.

In steep rocky terrain and on sunny slopes medium-sized and, in isolated cases, large natural avalanches are possible as a consequence of warming during the day and solar radiation.

Snowpack

Danger patterns dp.6: cold, loose snow and wind

20 to 30 cm of snow, and even more in some localities, fell on Sunday. The wind was light to moderate adjacent to ridgelines.

Over a wide area new snow is lying on the soft surface of an old snowpack. Or on crusts.
Towards its surface, the snowpack is weak in some cases; its surface consists of faceted crystals. Weak layers exist in the snowpack in particular on steep shady slopes.
Especially adjacent to ridgelines in all aspects: Over a wide area snow depths vary greatly, depending on the infuence of the wind.

Tendency

The weather conditions will facilitate a gradual strengthening of the near-surface layers in particular on sunny slopes.

Danger Level 2 - Moderate

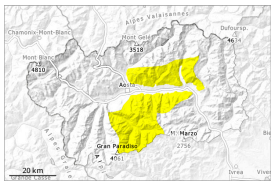

2

Tendency: Decreasing avalanche danger
on Tuesday 24 03 2026

New snow

In some localities increase in avalanche danger as a consequence of warming during the day and solar radiation.

In steep rocky terrain and on very steep sunny slopes small and, in isolated cases, medium-sized natural avalanches are possible as a consequence of warming during the day and solar radiation.

Especially adjacent to ridgelines and in gullies and bowls: The fresh snow of Sunday and all the wind slabs can be released by a single winter sport participant in some cases. This applies in particular on very steep shady slopes.

Snowpack

Danger patterns dp.6: cold, loose snow and wind

5 to 15 cm of snow fell on Sunday. The wind was light to moderate adjacent to ridgelines.

Over a wide area new snow is lying on the soft surface of an old snowpack. Or on crusts.
Towards its surface, the snowpack is weak in some cases; its surface consists of faceted crystals. Weak layers exist in the snowpack in particular on steep shady slopes.
Especially adjacent to ridgelines in all aspects: Over a wide area snow depths vary greatly, depending on the infuence of the wind.

Tendency

The weather conditions will facilitate a gradual strengthening of the near-surface layers in particular on sunny slopes.