Friday 06.03.2026

Published 05 03 2026, 17:00

AM

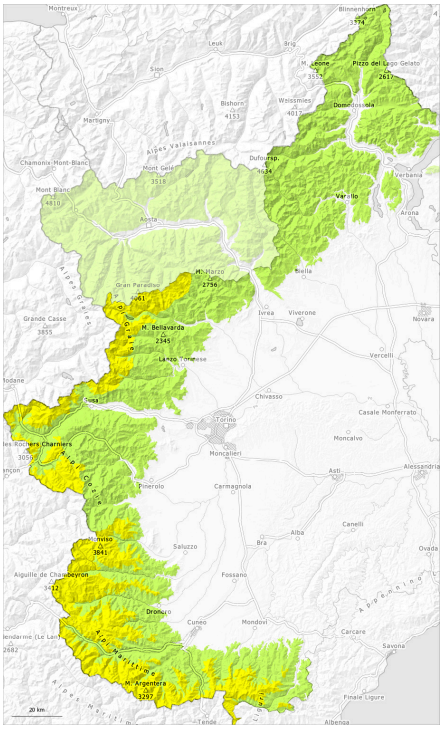

PM

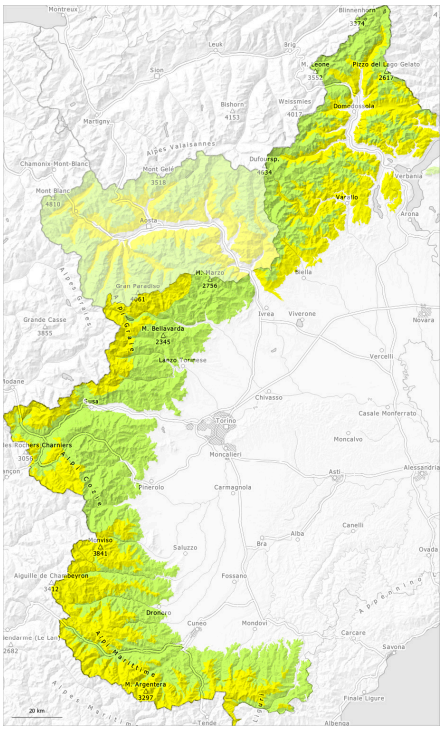

1	2	3	4	5
low	moderate	considerable	high	very high

Danger Level 2 - Moderate

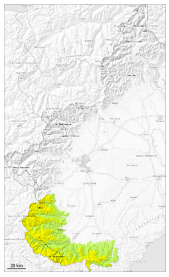

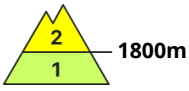

Tendency: Constant avalanche danger
on Saturday 07 03 2026

Wet snow

1800m

Slight increase in danger of moist and wet avalanches as a consequence of warming during the day. Individual gliding avalanches can also occur.

The surface of the snowpack is frozen, but not to a significant depth and will soften earlier than the day before. The weather conditions will cause a slight rise in the danger of moist avalanches as the day progresses in particular at intermediate altitudes.

In particular above approximately 2200 m: Weak layers in the old snowpack can still be released in some place by winter sport participants, after an overcast night in particular.

Snowpack

Danger patterns dp.10: springtime scenario | dp.2: gliding snow

In particular in the vicinity of peaks snow depths vary greatly, depending on the infuence of the wind.

Intermediate and high altitudes: Weak layers exist in the snowpack especially on west, north and northeast facing slopes.

In the vicinity of peaks snow depths vary greatly, depending on the infuence of the wind. In places that are protected from the wind in all altitude zones a lot of snow is lying for the time of year.

Danger Level 2 - Moderate

AM:

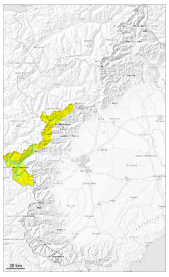

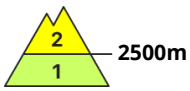

Tendency: Constant avalanche danger
on Saturday 07 03 2026

Persistent weak layer

2500m

PM:

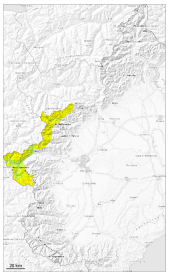

Tendency: Constant avalanche danger
on Saturday 07 03 2026

Persistent weak layer

2500m

Wet snow

2500m

Individual weak layers exist in the centre of the old snowpack above approximately 2500 m.

Weak layers in the old snowpack can be released especially by large additional loads especially above approximately 2500 m. This applies in particular at transitions from a shallow to a deep snowpack, and on very steep slopes at intermediate and high altitudes. In the event of an overcast night caution is to be exercised.
In particular at low and intermediate altitudes and in steep rocky terrain individual mostly small moist and wet avalanches are possible as a consequence of warming during the day and solar radiation.

Early morning: There is a danger of falling on the hard snow surface.

Snowpack

Danger patterns dp.1: deep persistent weak layer | dp.10: springtime scenario

The surface of the snowpack will freeze to form a strong crust and will soften earlier than the day before.

Especially steep west, north and northeast facing slopes high altitudes and the high Alpine regions: Weak layers exist in the old snowpack.

In the vicinity of peaks snow depths vary greatly, depending on the infuence of the wind.

Danger Level 2 - Moderate

AM:

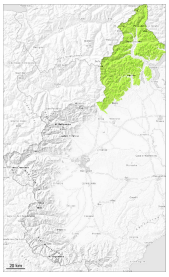

Tendency: Constant avalanche danger
on Saturday 07 03 2026

Persistent weak layer

2500m

PM:

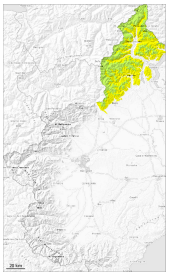

2500m

Tendency: Constant avalanche danger
on Saturday 07 03 2026

Persistent weak layer

2500m

Wet snow

2500m

Individual weak layers exist in the centre of the old snowpack above approximately 2500 m.

Weak layers in the old snowpack can be released especially by large additional loads especially above approximately 2500 m. Caution is to be exercised in particular at transitions from a shallow to a deep snowpack, and on very steep slopes at intermediate and high altitudes.
Sunshine and high temperatures will give rise as the day progresses to a loss of strength within the snowpack in some cases in particular on sunny slopes at low and intermediate altitudes.
In the morning, There is a danger of falling on the hard snow surface.

Snowpack

Danger patterns dp.10: springtime scenario | dp.1: deep persistent weak layer

Especially steep sunny slopes low and intermediate altitudes: The old snowpack is hard and its surface has a strong melt-freeze crust.
Sunshine and high temperatures will give rise as the day progresses to softening of the snowpack in particular on sunny slopes at low and intermediate altitudes.
Especially steep west, north and northeast facing slopes high altitudes and the high Alpine regions: Individual weak layers exist in the old snowpack.

In the vicinity of peaks snow depths vary greatly, depending on the infuence of the wind.

Danger Level 1 - Low

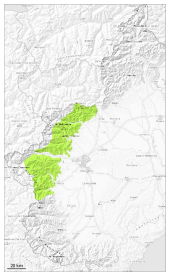

Tendency: Constant avalanche danger
on Saturday 07 03 2026

Persistent
weak layer

2300m

Slight increase in danger of moist and wet avalanches as a consequence of warming during the day and solar radiation.

Weak layers in the old snowpack can be released in isolated cases and mostly by large additional loads at high altitudes and in high Alpine regions. This applies at transitions from a shallow to a deep snowpack, and on extremely steep slopes at intermediate and high altitudes.
As a consequence of warming and solar radiation, the natural avalanche activity will slowly increase.
Very early morning: There is a danger of falling on the hard snow surface.

Snowpack

Danger patterns dp.10: springtime scenario | dp.1: deep persistent weak layer

The snowpack will be quite stable.

In particular low and intermediate altitudes: The surface of the snowpack is frozen, but not to a significant depth and will soften earlier than the day before.
In the vicinity of peaks snow depths vary greatly, depending on the infuence of the wind.