Wednesday 22.04.2026

Published 21 04 2026, 17:00

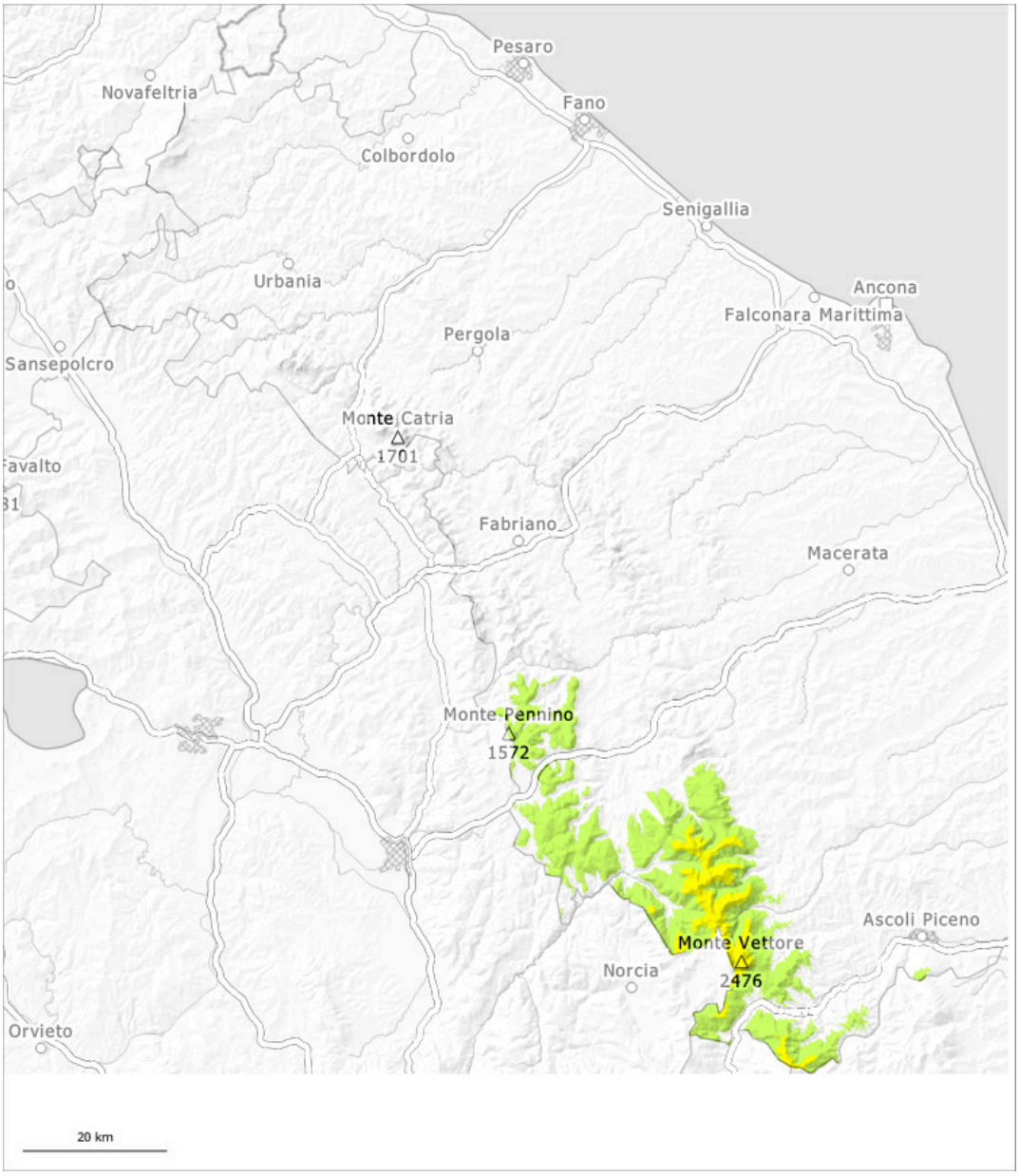

1	2	3	4	5
low	moderate	considerable	high	very high

Danger Level 2 - Moderate

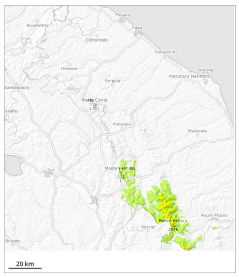

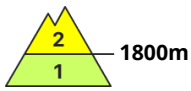

Tendency: Constant avalanche danger
on Thursday 23 04 2026

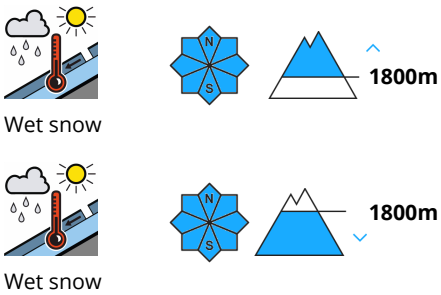

Wet and gliding snow require caution. From starting zones where no previous releases have taken place gliding avalanches can reach intermediate altitudes.

In all aspects more medium-sized gliding avalanches and wet snow slides are possible especially in starting zones where no previous releases have taken place.

Snowpack

Danger patterns dp.10: springtime scenario

The snowpack is wet. Slight decrease in danger of gliding avalanches and wet snow slides as the temperature drops.