aineva.it

Tuesday 10.02.2026

Updated 10 02 2026, 08:00

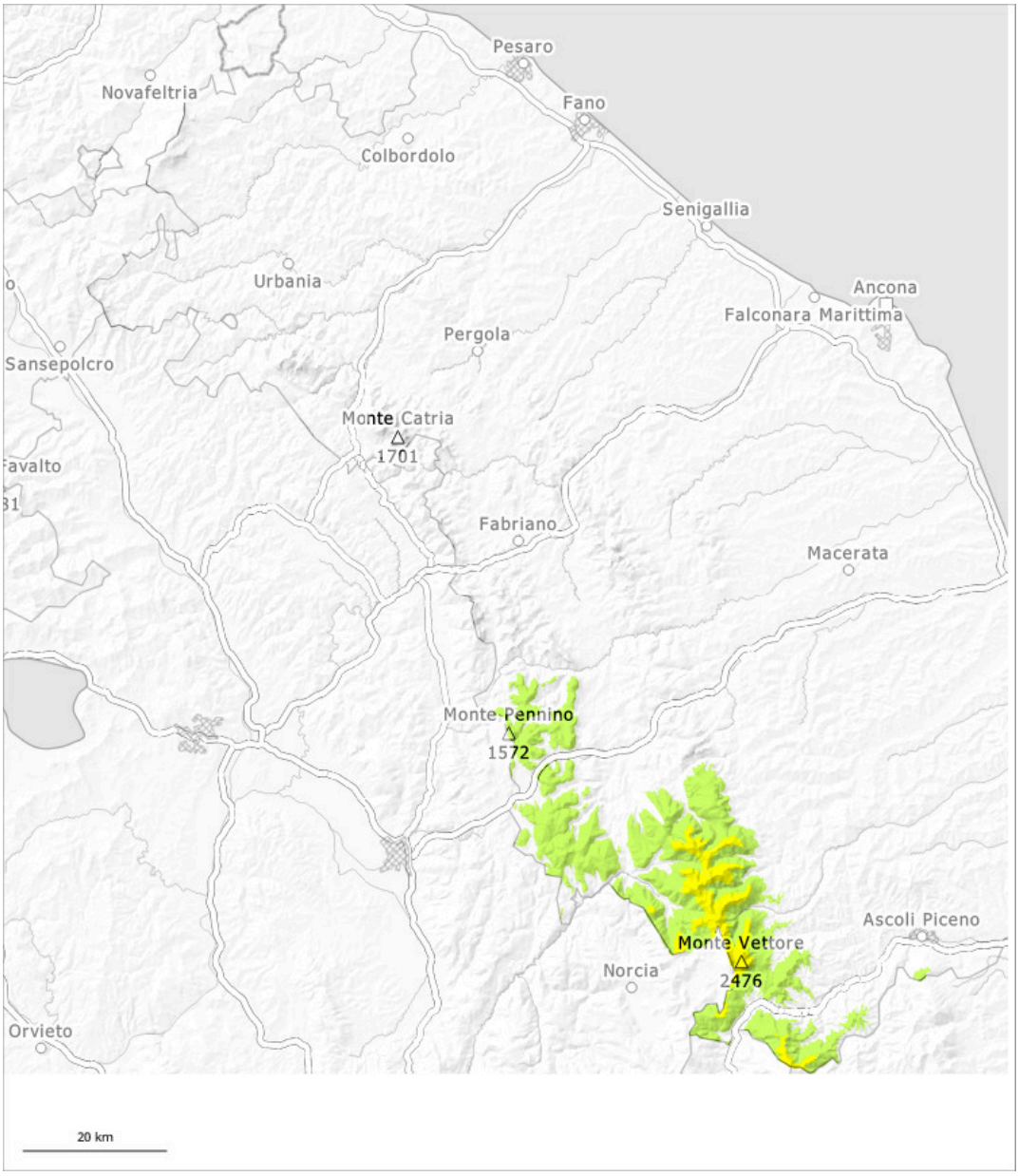

1	2	3	4	5
low	moderate	considerable	high	very high

Danger Level 2 - Moderate

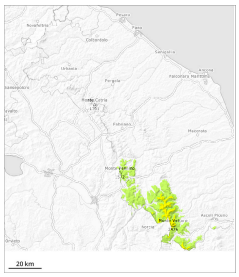

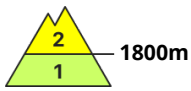

Tendency: Constant avalanche danger
on Wednesday 11 02 2026

Wet snow

Wind slab

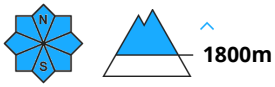

Slab avalanches are the main danger. Small and, in isolated cases, medium-sized moist and wet avalanches are possible below approximately 1900 m.

Wind-loaded slopes where weaknesses exist in the old snowpack are especially unfavourable. Avalanches can be released, in particular by large loads. Adjacent to ridgelines and in gullies and bowls small and medium-sized slab avalanches are possible. In particular transitions from a shallow to a deep snowpack are treacherous.

Snowpack

In the last few days sometimes deep wind slabs formed in particular in gullies and bowls. In some places new snow is lying on a hard crust.

Tendency

Slight warming.