Sunday 08.03.2026

Published 07 03 2026, 17:00

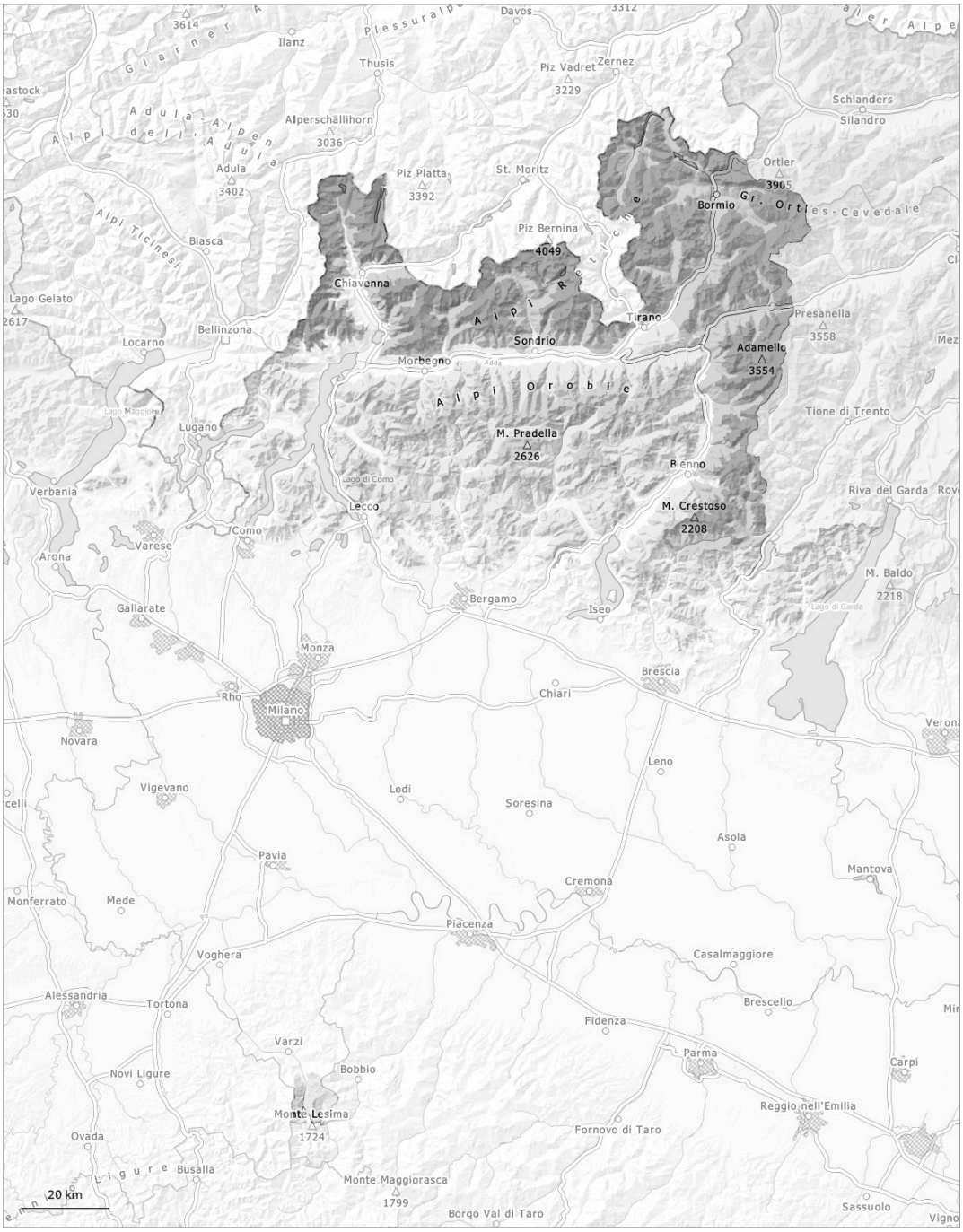

1	2	3	4	5
low	moderate	considerable	high	very high

Danger Level 3 - Considerable

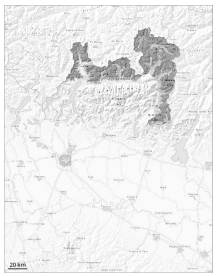

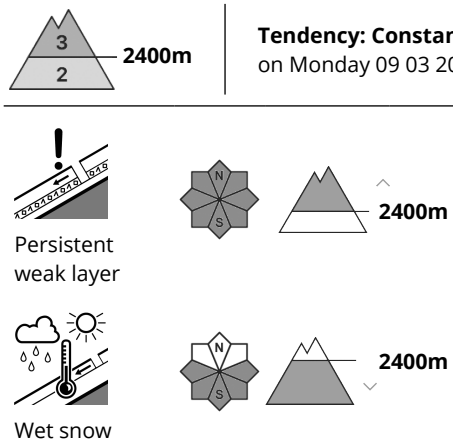

Weak layers in the old snowpack necessitate defensive route selection. Shady slopes where weaknesses exist in the old snowpack are especially precarious.
As a consequence of warming during the day, the likelihood of moist avalanches being released will increase on south facing slopes below approximately 2500 m.

Weak layers in the old snowpack can be released even easily by individual winter sport participants. This applies in particular on steep west, north and east facing slopes and at high altitudes and in high Alpine regions. Avalanches can penetrate down to the ground and reach large size. The avalanche prone locations are quite prevalent barely recognisable for beginners.
Whumpfing sounds and the formation of shooting cracks when stepping on the snowpack serve as an alarm indicating the danger.
As a consequence of warming during the day, the likelihood of moist and wet avalanches being released will increase on south facing slopes below approximately 2500 m. Avalanches can occur in particular in starting zones where no previous releases have taken place.

Snowpack

Danger patterns dp.1: deep persistent weak layer | dp.10: springtime scenario

Towards its surface, the snowpack is hard and its surface has a crust that is strong in many cases. Towards its base, the snowpack is faceted and weak. Avalanches can be released in deeper layers also. In addition the fresh wind slabs adjacent to ridgelines and in gullies and bowls are easily triggered.
The surface of the snowpack has frozen to form a strong crust and will soften quickly. This applies in particular on sunny slopes below approximately 2500 m.

Tendency

As a consequence of warming during the day the prevalence of the avalanche prone locations will increase

> as the day progresses.

Danger Level 2 - Moderate

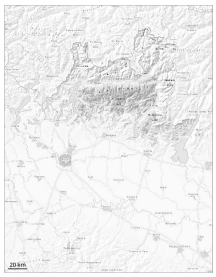

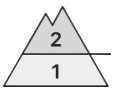

1200m

Tendency: Constant avalanche danger
on Monday 09 03 2026

Wet snow

1200m

Persistent
weak layer

1800m

As a consequence of warming moist small and medium sized avalanches are to be expected.
The wind slabs can be released easily in some places in particular on steep shady slopes. Weak layers in the old snowpack necessitate caution and restraint.

Dry avalanches can be released in deeper layers also.
As a consequence of warming during the day, the likelihood of moist and wet avalanches being released will increase in particular on steep north and east facing slopes below approximately 2500 m.

Snowpack

Danger patterns dp.10: springtime scenario | dp.1: deep persistent weak layer

The upper section of the snowpack is hard and its surface has a strong crust.
Precarious weak layers exist in the old snowpack especially on steep northwest, north and northeast facing slopes.

Tendency

As a consequence of warming during the day the prevalence of the avalanche prone locations will increase as the day progresses.

Danger Level 1 - Low

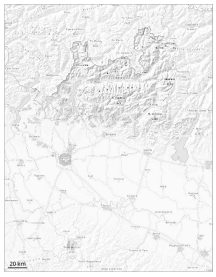

Tendency: Constant avalanche danger
on Monday 09 03 2026

Wet snow

1500m

Error: Incomplete joker sentence

Above approximately 1400 m small and, in isolated cases, medium-sized moist and wet avalanches are possible.

Snowpack

Danger patterns dp.10: springtime scenario