Thursday 05.02.2026

Published 04 02 2026, 17:00

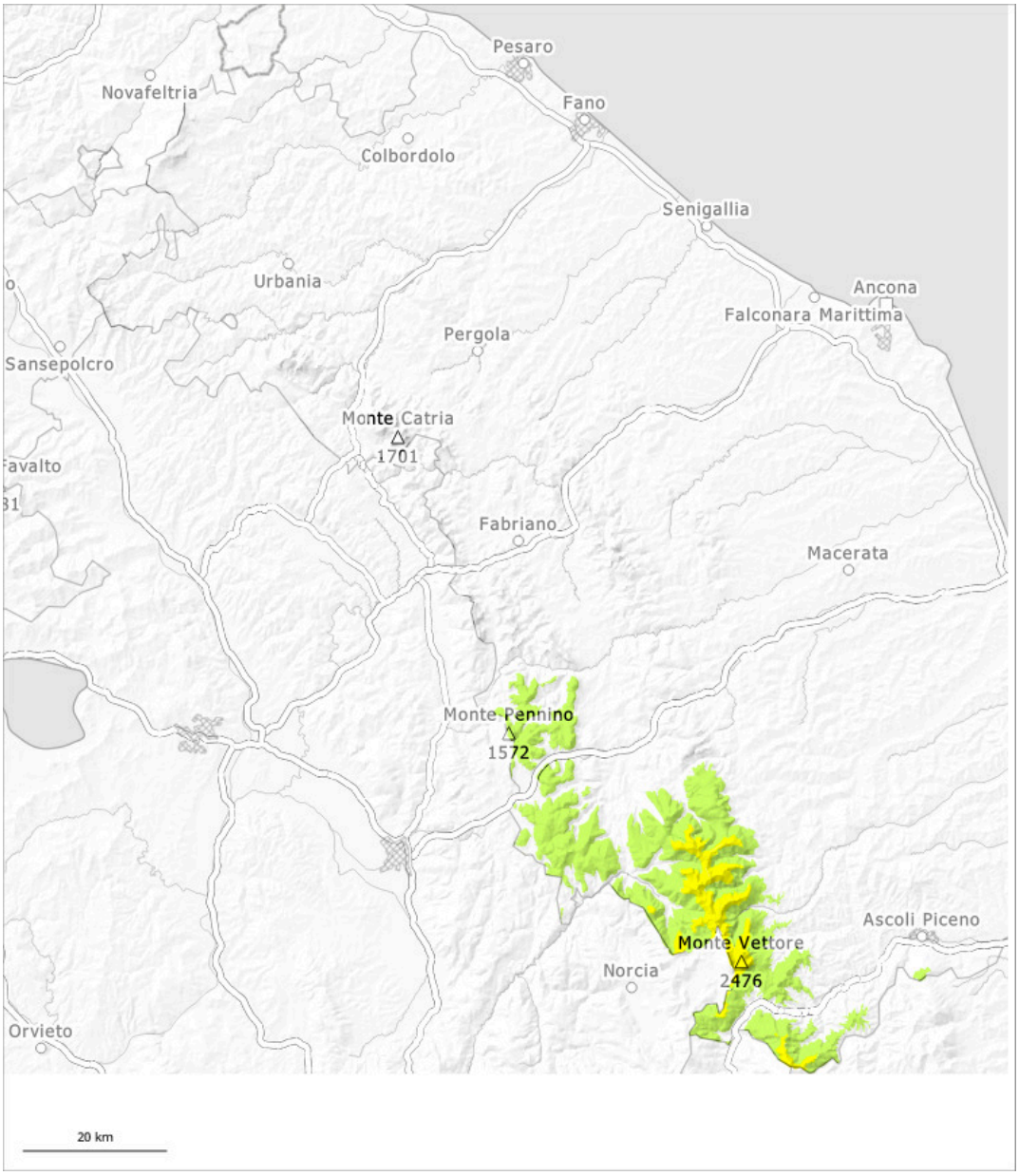

1	2	3	4	5
low	moderate	considerable	high	very high

Danger Level 2 - Moderate

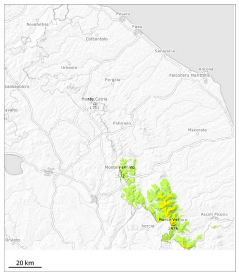

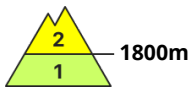

Tendency: Increasing avalanche danger
on Friday 06 02 2026

Wind slab

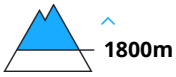

Wind slabs represent the main danger.

As a consequence of a moderate wind from westerly directions, wind slabs will form since Wednesday. In the course of the day the previously small wind slabs will increase in size once again. The avalanche prone locations are to be found in particular on northwest to north to northeast facing wind-loaded slopes above approximately 2000 m.

Snowpack

In some cases the wind slabs have bonded poorly with each other and the old snowpack. They are to be assessed critically.