Monday 13.04.2026

Published 12 04 2026, 17:00

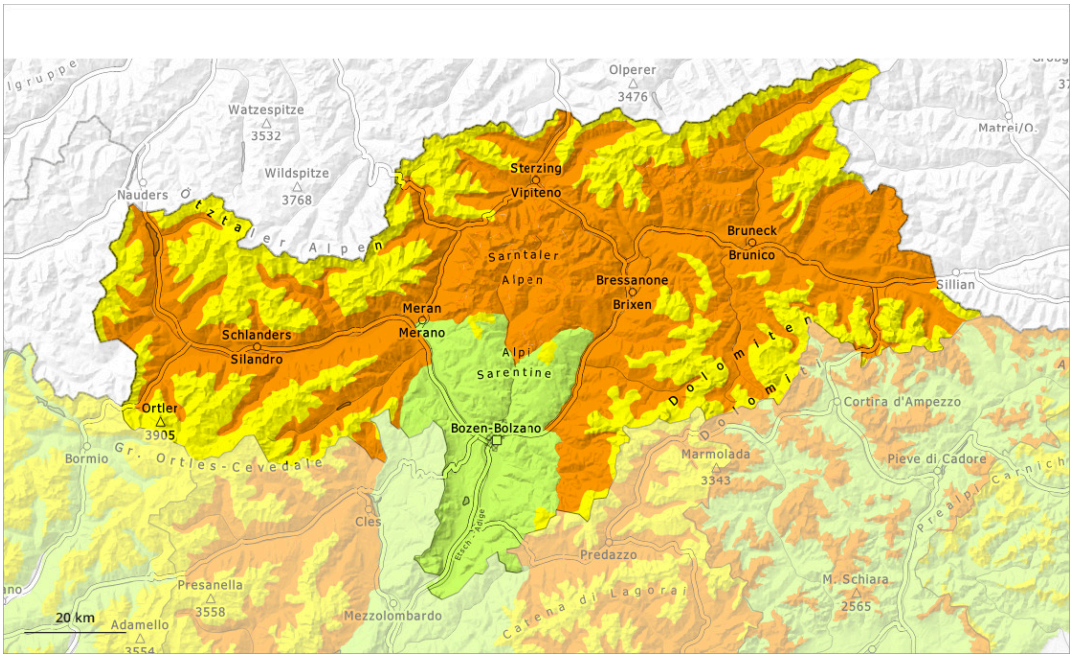

1	2	3	4	5
low	moderate	considerable	high	very high

Danger Level 3 - Considerable

2800m

Tendency: Constant avalanche danger
on Tuesday 14 04 2026

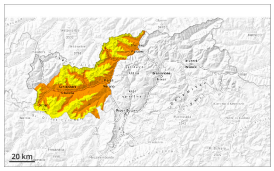

Wet snow

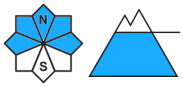

2800m

Wind slab

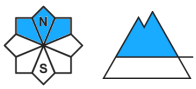

2800m

Persistent weak layer

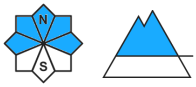

2500m

Wet snow represents the main danger. Wind slabs in high Alpine regions.

As a consequence of the rain, the likelihood of wet avalanches being released will increase in particular below approximately 2500 m, especially on steep west, north and east facing slopes. In these regions natural avalanches are to be expected, even large ones. Moist and wet avalanches can additionally in some places be released, even by a single winter sport participant, this also applies on steep west, north and east facing slopes below approximately 2800 m.

Individual avalanche prone locations for dry avalanches are to be found on very steep shady slopes above approximately 2500 m. Such avalanche prone locations are difficult to recognise. Especially transitions from a shallow to a deep snowpack are unfavourable. In addition the fresh wind slabs in high Alpine regions are capable of being triggered in some cases, in particular on near-ridge shady slopes.

Snowpack

Danger patterns dp.3: rain dp.6: cold, loose snow and wind

The surface of the snowpack will cool hardly at all during the overcast night and will already be soft in the early morning. Up to 2500 m and above rain will fall. The rain will give rise to a loss of strength within the snowpack especially on steep shady slopes.

10 to 20 cm of snow, and even more in some localities, will fall above approximately 2500 m. As a consequence of a strong wind, sometimes easily released wind slabs will form in high Alpine regions.

Steep west, north and east facing slopes above approximately 2500 m: Isolated avalanche prone weak layers exist in the top section of the old snowpack. Faceted weak layers exist in the bottom section of the

old snowpack.

Tendency

Slight decrease in danger of wet avalanches as the snowfall level drops. Above approximately 2000 m snow will fall in some regions.

Danger Level 3 - Considerable

2800m

Tendency: Constant avalanche danger
on Tuesday 14 04 2026

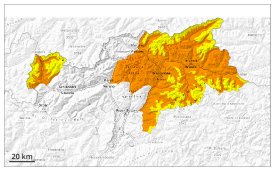

Wet snow

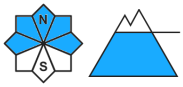

2800m

Persistent
weak layer

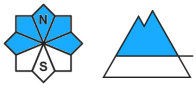

2500m

Wet snow represents the main danger. As a consequence of the rain natural wet avalanches are to be expected.

As a consequence of the rain, the likelihood of wet avalanches being released will increase in particular on steep shady slopes below approximately 2500 m. In these regions natural avalanches are to be expected, even large ones. Moist and wet avalanches can additionally in some places be released, even by a single winter sport participant, this also applies on steep west, north and east facing slopes below approximately 2800 m.

Individual avalanche prone locations for dry avalanches are to be found on very steep shady slopes above approximately 2500 m.
In addition the fresh wind slabs in high Alpine regions are capable of being triggered in isolated cases, in particular on near-ridge shady slopes. Wind slabs are mostly small.

Snowpack

Danger patterns dp.3: rain dp.1: deep persistent weak layer

The surface of the snowpack will cool hardly at all during the overcast night and will already be soft in the early morning. Up to 2500 m rain will fall. The rain will give rise to a loss of strength within the snowpack especially on steep shady slopes.

Steep west, north and east facing slopes above approximately 2500 m: Isolated avalanche prone weak layers exist in the top section of the old snowpack. Faceted weak layers exist in the bottom section of the old snowpack.

Above approximately 2500 m snow will fall. As a consequence of a strong wind, small wind slabs will form in high Alpine regions.

Tendency

> Slight decrease in danger of wet avalanches as the snowfall level drops. Above approximately 2000 m snow will fall in some regions.

Danger Level 2 - Moderate

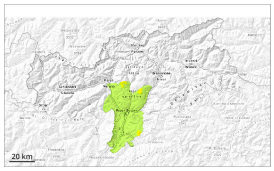

Tendency: Constant avalanche danger
on Tuesday 14 04 2026

Wet snow

2000m

Wet snow represents the main danger. As a consequence of the rain natural wet avalanches are to be expected.

The danger of moist and wet avalanches will already be elevated in the early morning. As a consequence of the rain, the likelihood of wet avalanches being released will increase in particular on steep shady slopes. Individual natural avalanches are to be expected, even medium-sized ones.

Snowpack

Danger patterns dp.10: springtime scenario | dp.1: deep persistent weak layer

The surface of the snowpack will cool hardly at all during the overcast night and will already be soft in the early morning. Up to 2200 m and above rain will fall. The weather conditions towards the evening will give rise to increasing and thorough wetting of the snowpack. This situation will give rise to a loss of strength within the snowpack especially on steep shady slopes.

Tendency

Slight decrease in danger of wet avalanches as the snowfall level drops. Above approximately 2000 m snow will fall in some regions.