Saturday 14.03.2026

Published 13 03 2026, 17:00

AM

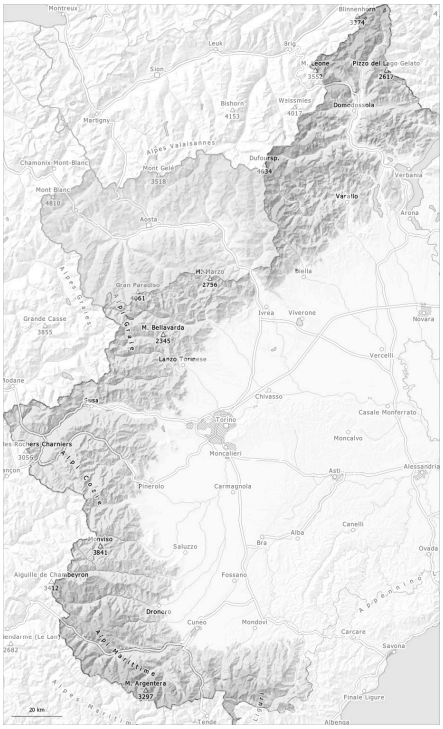

PM

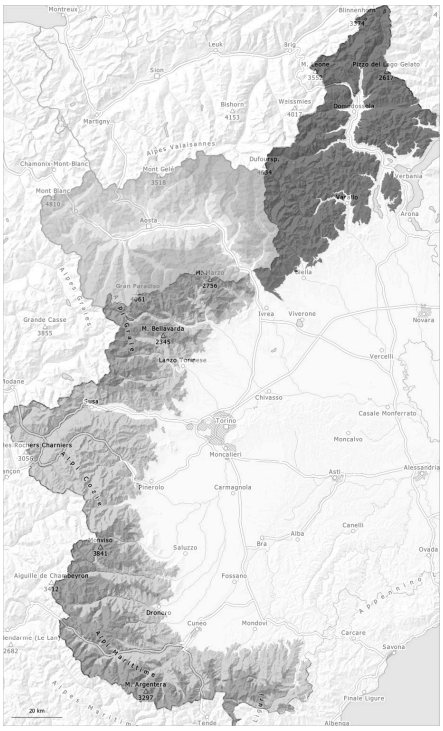

1	2	3	4	5
low	moderate	considerable	high	very high

Danger Level 4 - High

AM:

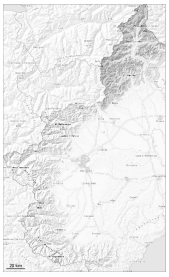

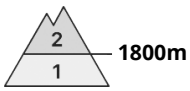

Tendency: Increasing avalanche danger
on Sunday 15 03 2026

New snow

PM:

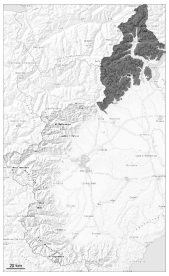

Tendency: Increasing avalanche danger
on Sunday 15 03 2026

New snow

In the afternoon as the precipitation becomes more intense there will be a rapid increase in the avalanche danger to level 4 (high).

A lot of snow will fall. As the snowfall becomes more intense the prevalence and size of the avalanche prone locations will increase from midday. In the afternoon over a wide area danger level 4 (high) will be reached.
In all aspects more frequent large avalanches are to be expected as a consequence of new snow and strong wind.
Avalanches can reach valley bottoms and in some places endanger exposed transportation routes.

Without question, it is inadvisable to engage in ski touring, freeriding and snowshoe hiking.

Snowpack

Danger patterns dp.6: cold, loose snow and wind

The old snowpack is well consolidated and its surface has a melt-freeze crust that is strong in many cases.
A lot of snow will fall until Sunday over a wide area. The new snow is bonding only slowly with the old snowpack.
The southerly wind will transport the new snow significantly.

Intermediate and high altitudes: Individual weak layers exist in the old snowpack especially on shady slopes.

Tendency

A lot of snow will fall until Sunday.
The new snow is bonding only slowly with the old snowpack in all aspects.

Danger Level 3 - Considerable

AM:

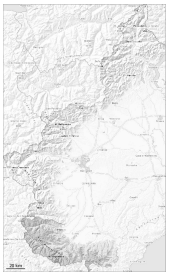

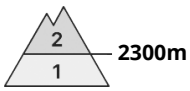

Tendency: Increasing avalanche danger
on Sunday 15 03 2026

Wind slab

PM:

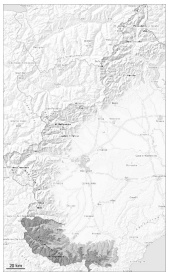

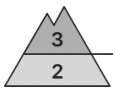

Tendency: Increasing avalanche danger
on Sunday 15 03 2026

New snow

New snow

Gradual increase in avalanche danger as a consequence of new snow and strong wind.

Up to 20 cm of snow, and even more in some localities, fell in the last few days above approximately 1800 m. Above approximately 1300 m snow will fall from midday. The wind will be strong over a wide area.
As a consequence of new snow and a strong wind from southerly directions, avalanche prone wind slabs will form in the afternoon in particular at intermediate and high altitudes. In all aspects and above approximately 1500 m medium-sized and, in isolated cases, large avalanches are to be expected as the snowfall becomes more intense.

Ski touring and other off-piste activities, including snowshoe hiking, call for great caution and restraint.

Snowpack

Danger patterns dp.6: cold, loose snow and wind

Over a wide area 15 to 20 cm of snow, and up to 30 cm in some localities, fell on Tuesday above approximately 1600 m. This snow is poorly bonded with the old snowpack in some places.
Above approximately 1000 m snow will fall until Sunday over a wide area. The new snow is bonding only slowly with the old snowpack.
The southerly wind will transport the new snow significantly.

Over a wide area there is still a very large amount of snow.

Tendency

Increase in avalanche danger as a consequence of the snowfall.

Danger Level 3 - Considerable

AM:

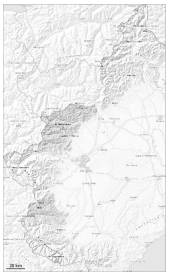

Tendency: Increasing avalanche danger
on Sunday 15 03 2026

PM:

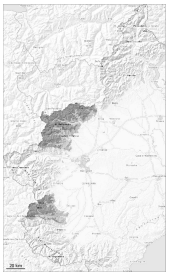

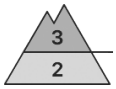

1500m

Tendency: Increasing avalanche danger
on Sunday 15 03 2026

New snow

1500m

New snow

1500m

Gradual increase in avalanche danger as a consequence of new snow and strong wind.

Above approximately 1300 m snow will fall from midday. The wind will be strong over a wide area.
As a consequence of new snow and a strong wind from southerly directions, avalanche prone wind slabs will form in the afternoon in particular at intermediate and high altitudes. In all aspects and above approximately 1500 m medium-sized and, in isolated cases, large avalanches are to be expected as the snowfall becomes more intense.

Ski touring and other off-piste activities, including snowshoe hiking, call for great caution and restraint.

Snowpack

Danger patterns dp.6: cold, loose snow and wind

The old snowpack is well consolidated and its surface consists of loosely bonded snow lying on a melt-freeze crust that is strong in many cases.
Above approximately 1200 m snow will fall until Sunday over a wide area. The new snow is bonding only slowly with the old snowpack.
The southerly wind will transport the new snow significantly.

Intermediate and high altitudes: Individual weak layers exist in the old snowpack especially on shady slopes.
In particular in the vicinity of peaks a little snow is lying.

Tendency

Increase in avalanche danger as a consequence of the snowfall.

Danger Level 2 - Moderate

AM:

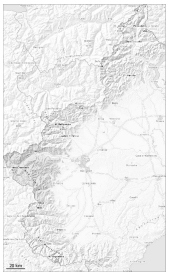

Tendency: Increasing avalanche danger
on Sunday 15 03 2026

PM:

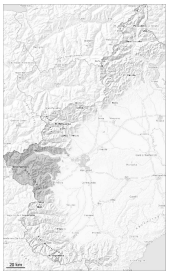

Tendency: Increasing avalanche danger
on Sunday 15 03 2026

New snow

Gradual increase in avalanche danger as a consequence of new snow and strong wind.

Above approximately 1300 m snow will fall from midday. The wind will be strong over a wide area.
As a consequence of new snow and a strong wind from southerly directions, avalanche prone wind slabs will form in the afternoon in particular at intermediate and high altitudes. In all aspects small and medium-sized avalanches are to be expected as the snowfall becomes more intense.
The new snow is lying on top of a quite favourable old snowpack.

Weak layers in the old snowpack can be released in isolated cases and mostly by large additional loads especially at elevated altitudes. This applies in particular on extremely steep shady slopes above approximately 2700 m.

Snowpack

Danger patterns dp.6: cold, loose snow and wind

The old snowpack is well consolidated and its surface consists of loosely bonded snow lying on a melt-freeze crust that is strong in many cases.
Above approximately 1200 m snow will fall until Sunday over a wide area. The new snow is bonding only slowly with the old snowpack.
The southerly wind will transport the new snow significantly.

Intermediate and high altitudes: Individual weak layers exist in the old snowpack especially on shady slopes.
In particular in the vicinity of peaks a little snow is lying.

Tendency

Increase in avalanche danger as a consequence of the snowfall.